The Chart of 1968

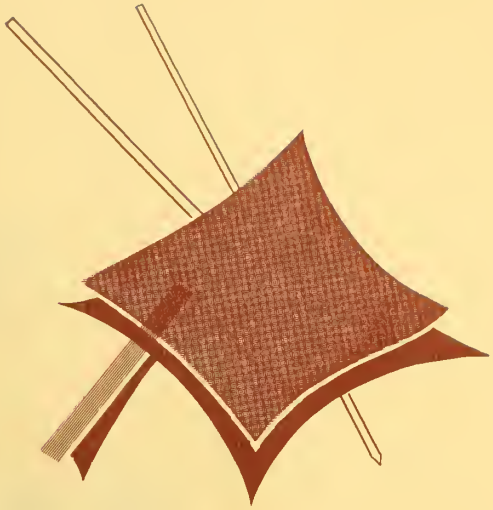

The Clipper

1962

STATE
COLLEGE
AT
SALEM

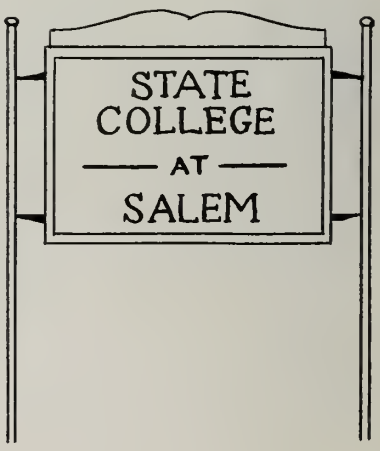
STATE
COLLEGE
AT
SALEM

To the Class of 1962

For four wonderful years, Salem State College has been the focal point in our lives. Soon, however, we shall be leaving the campus to begin our teaching careers, some of us never to return. With this thought in mind, the CLIPPER staff has attempted to make your yearbook the means by which you may return vicariously to the College in the years ahead. We hope our endeavors meet with your approval.

John Daly
Editor-in-Chief

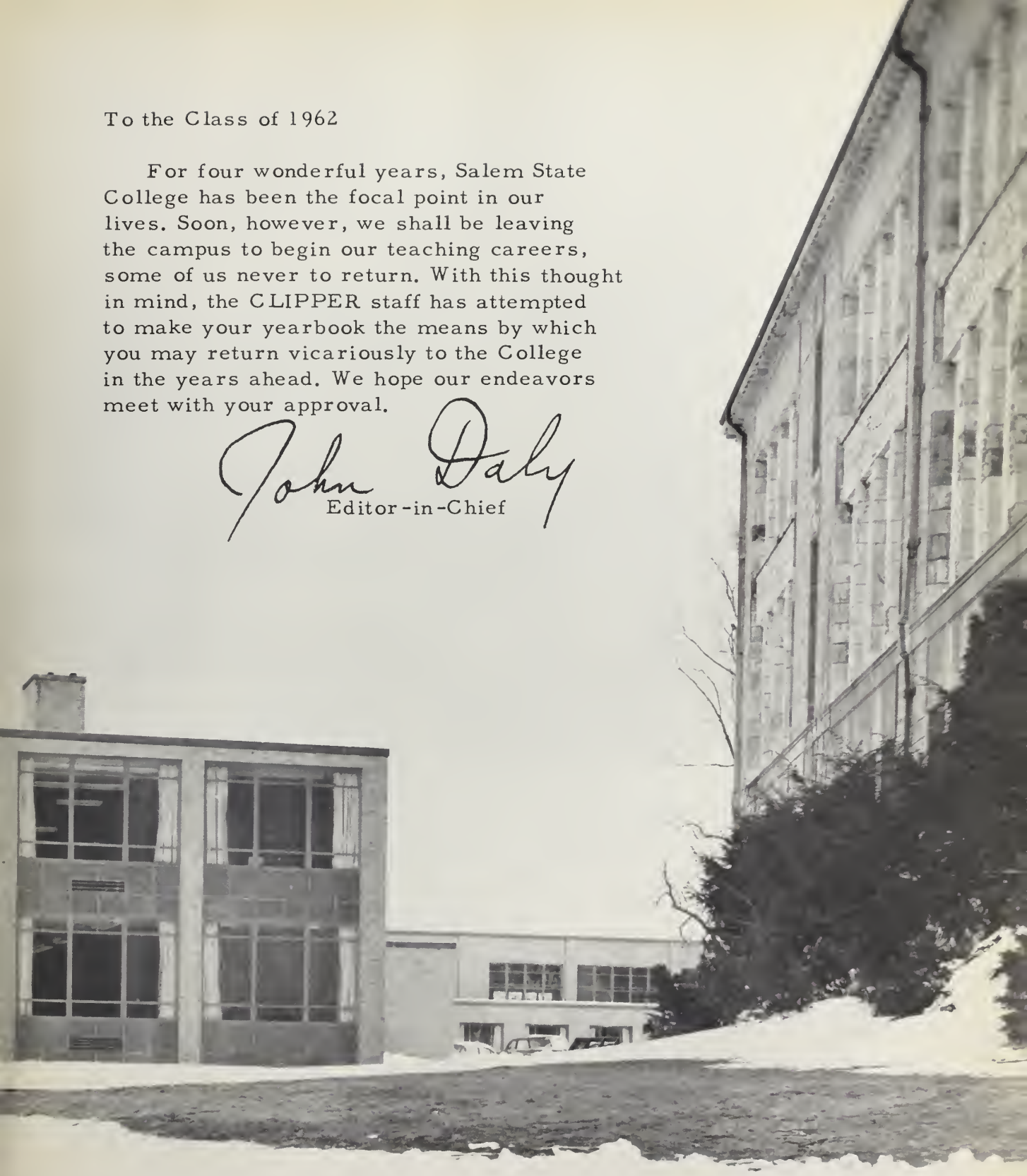

HONORING

Daniel Francis Harrigan, Jr.

FRIEND OF THE CLASS OF 1962
A KINDLY, UNDERSTANDING GENTLEMAN
WHOM WE
ADMIRE AND RESPECT
FOR HIS
SERVICE, HIGH IDEALS
AND
DEVOTION TO HIS ALMA MATER

"Much virtue hath his pen"

President Meier

The Commonwealth of Massachusetts

Department of Education

STATE COLLEGE AT SALEM

In writing a message to the Class of 1962, I should like to stress the important place each of you will hold as a teacher in our society. "A little learning is a dangerous thing; drink deep or taste not the Pierian Spring." I take my thoughts in writing to you from the familiar words of Alexander Pope. As you know, the Pierian Spring was the spring in North Thessaly from which the Muses drank and so refreshed the wisdoms and skills in the arts and sciences with which they inspired the human race.

Graduation with the degree in education which you will receive marks neither a separation from college nor from learning. Today, as never before, great demands are being placed upon the teacher, for the classified body of knowledge is becoming greater and greater. There is a dearth of elementary and secondary teachers in the fields of the arts and sciences. To be equal to the task of teaching young Americans in the late twentieth century, a teacher must continually study while he is teaching. The four-year program in teacher education is only the beginning. I would urge each of you to continue your study in the area of arts, sciences, and the languages.

If you continually deepen your knowledge, you will awaken in your pupils intellectual curiosity. An unique reward will come to you when you see a young mind seeking to satisfy its intellectual curiosity, for you will know that without the effort to share your knowledge the pupil would not be able to deepen his. It is a truism that the teacher affects eternity; he can never tell where his influence stops. Your long and continuous preparation will benefit in unmeasured ways the young minds you influence.

In behalf of the faculty and staff may I extend congratulations and best wishes to the Class of 1962.

May you return to the college often.

Sincerely yours,

Frederick A. Meier

FREDERICK A. MEIER

John and Jack

Clipper

Editor-in-Chief
John Daly

Assistant Editor
John Gallagher

Literary Editor
Carol McDonald

Art Editor
Beverly Rankin

Business Managers
Frances Emerick
Janet Fisk

Advertising Editors
Henry O'Donnell
Phillipe Taché

Photography Editors
Frank Medina
Ann Ricciardiello

Beverly, Ann, Carol, and Frank

Mary, Janet, and Franny

Staff

Secretary
Mary Hackett

Associate Editors
Virginia Gordinier
Frank Hall
Carolyn Moritz
Arthur Ouellette
George Pigeon, Jr.
Ann Santilli

Business and Literary Adviser
Miss Gertrude Burnham

Art Adviser
Mr. Stephen Panosian

The Advisers

Ann, Ginny, Art, and Phil

Carolyn, Hank, George, and Frank

146 A
155 A
164 A
147 A
156 A
165 A
148 A
157 A
166 A
149 A
158 A
150 A
159 A
168 A
151 A
160 A
169 A
152 A
161 A
170 A
153 A
162 A
171 A

Faculty

Deans of the College

DR. HELEN J. KEILY
Dean of Studies

DR. HELEN T. MACKEY
Assistant Dean of Women

JANET SMITH
Dean of Women

LAWRENCE T. LOWREY
Dean of Men

DR. JAMES B. SULLIVAN
Dean of Admissions

ALFRED J. LUSTRI
Assistant Dean of Men

The College Faculty

FLORENCE S. ALEXANDER
English

MICHEL J. ANTONE
Mathematics

DR. MARY A. BRADLEY
Education

DR. JAMES T. AMSLER
Chairman, *Education*
Director
Student Teaching

MILDRED BERMAN
Earth Science

ALFRED L. BORGATTI
Biological Science

ALFRED J. BRUDZYNSKI
Science

GERTRUDE BURNHAM
CHAIRMAN
English

MARY E. CASEY
English

DR. J. HERBERT BURGY
Earth Science

FRANCIS E. CALLAN
Speech

JAMES L. CENTORINO
Earth Science

DR. TIMOTHY CLIFFORD
CHAIRMAN
Music

EARLE S. COLLINS
Physical Science

SHIRLEY CONRAD
Physical Education for Women

LORRAINE COFFEY
Social Science

ALFRED S. COMMITO
Education

JAMES J. CONWAY
Business Education, Mathematics

MATTHEW COONEY, JR.
English

DR. MARGARET W. DOWER
Social Science

JOHN GEORGE
Earth Science

WILLIAM D. DEVITT
Mathematics

EDWIN L. FRANCIS
English, French

VINCENT N. GIANNINI
Music

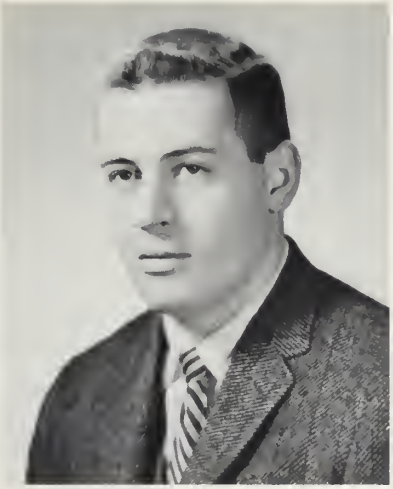

GEORGE GROESBECK
English

ROGER A. HARDY
Business Education

DR. LEO F. HENNESSEY
Education

DR. SERENA G. HALL
English

D. FRANCIS HARRIGAN, JR.
Education

MARY J. HOURIHAN
Education, Mathematics

BRUCE F. JEFFERY
CHAIRMAN
Business Education

DR. HELEN J. KEILY
DEAN OF STUDIES
Guidance

DR. MARY E. KRAFT
Education

DR. MARY M. JONES
CHAIRMAN, JUNIOR HIGH
Education, English

CHARLES F. KIEFER
Social Science

LAWRENCE T. LOWREY
DEAN OF MEN
DIRECTOR OF ATHLETICS AND
PHYSICAL EDUCATION
Logic

ALFRED J. LUSTRI
ASSISTANT DEAN OF MEN
Education

ANNE MARSHALL
Librarian

CARL J. MARTINI
Mathematics

DR. HELEN T. MACKEY
ASSISTANT DEAN OF WOMEN
CHAIRMAN,
Physical Education for Women

MARION S. MARSHALL
Business Education

DR. EDNA M. McGLYNN
CHAIRMAN
Social Science

DR. MINOR H. McLAIN
Social Science

STEPHEN PANOSIAN
CHAIRMAN
Art

ELIZABETH D. PRESCOTT
English

VIOLA I. MUNYAN
Education

JOSEPH M. PIEMONTE
Social Science

DR. MARY A. PROCOPIO
Education

MARIE T. QUIRK
Physical Education for Women

RICHARD O. RIESS
Earth Science

PAUL V. SALLEY
CHAIRMAN
Earth Science

WILLIAM A. RICH
Education
Assistant Director
Student Teaching

THOMAS I. RYAN
CHAIRMAN
Biological Science

RICHARD L. SCHNEIDER
CHAIRMAN
Physical Education for Men

GRANT W. SEIBERT
Librarian

SCHUYLER G. SLATER
CHAIRMAN
Chemistry, Physics

KENNETH STEIN
English

JOSEPHINE SILVESTRO
Assistant Librarian

JANET SMITH
DEAN OF WOMEN
Business Education

DR. JAMES B. SULLIVAN
DIRECTOR OF ADMISSIONS
Science

JOSEPH A. SULLIVAN
DIRECTOR OF
CONTINUING STUDIES
Business Education

LOUIS J. THERIAULT
Business Education

CARMELA VIRGILIO
Physical Education
for Women

TAUNO O. TAMMINEN
Education

DR. JAMES E. TWOHIG
Physical Education
for Men

EDMUND F. WALKOWIAK
Biological Science

ANTHONY P. WINFISKY
Art

DR. JOHN T. WOODLAND
Biological Science

PERRY YANOW
Education

NICHOLAS XANTHAKY
Business Education

BEATRICE WITHAM
Business Education

ADELE L. YOUNIS
Social Science

In Memoriam

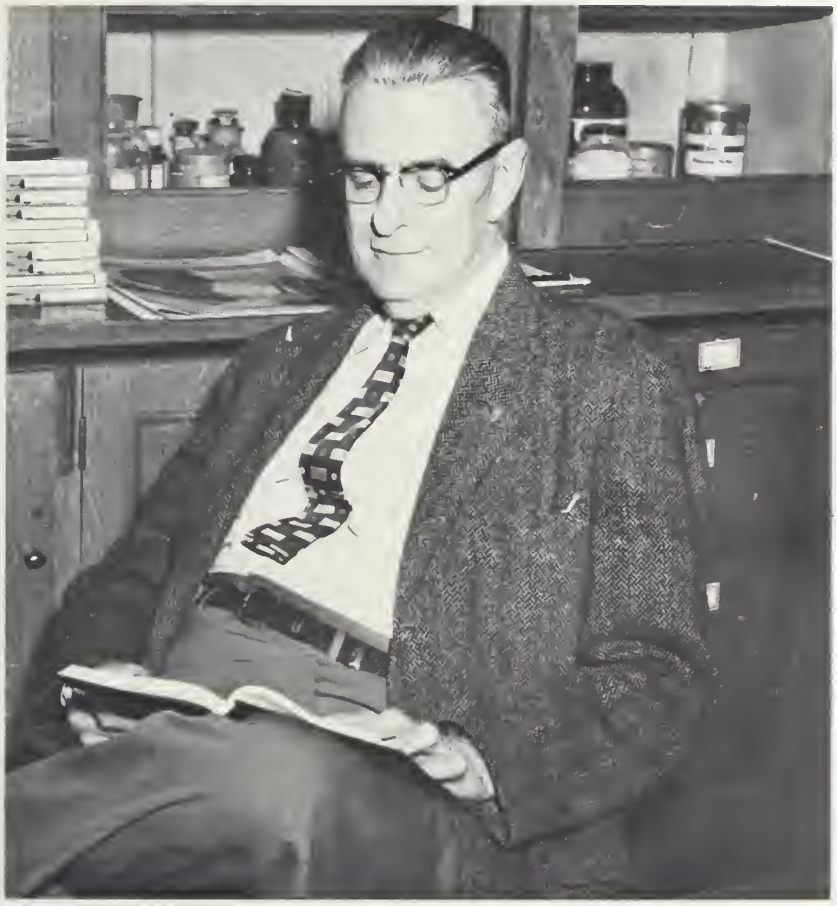

J. CLIFFORD CEER

1950 - 1961

"The hearing ear and the seeing eye"

Not long after the beginning of the present academic year, the entire College was saddened by the death of Professor J. Clifford Geer, chairman of the Department of Audio-Visual Instruction. Mr. Geer brought to Salem a wealth of experience, gained in the educational systems of Connecticut and Massachusetts.

His kindly sense of humor, and his awareness of the problems of the students combined to make him a faculty member who will long be missed by those who knew him.

Horace Mann Training School

V. John Rikkola
Principal

Agnes McCourt
Grade One

Olive E. Ulton
Grades One and Two

Dorothy B. Stanley
Grade Two

Ruth L. Southwick
Grade Three

Ruth M. Richard
Grades Three and Four

Doris A. Cambridge
Grade Four

George E. Higley
Grade Five

Frances M. Buckley
Grades Five and Six

Joseph S. Salerno
Grade Seven

Miriam E. Linskey
Grade Eight

Minerva M. Hudgins
Grade Six

1946 - 1962

Ever mindful that the development of character should accompany the acquisitions and understandings, Miss Hudgins sought and secured in her classes an awareness of those simple virtues — often overlooked in this fast-moving age — of promptness, neatness, responsibility and self-discipline.

The many children influenced by Miss Hudgins during her years of public service came to realize that her standards were high and that they were expected to work at their fullest capacities. She has been a credit to the teaching profession.

V. John Rikkola

Saltonstall School

Henry M. Cunney
Principal

Louise M. Butler

Mary A. Heffernan

Ann J. Hennessey

Marie Louise Lynch

The Administrative Staff

Francis X. Kyle
Administrative Assistant

Mary M. O'Keeffe
Secretary to the President

Arlene M. Andrews
Clerk

Margaret M. Kelly
Clerk

Mary Ellen Jones
Senior Bookkeeper

Theresa Dimakakos
Clerk

Patricia L. LaBonte
Clerk

Eileen O'Keeffe Sanford
Clerk

Elaine M. Soucy
Clerk

Mary G. Ward, R.N.
College Nurse

Ann K. Clark
Principal Bookkeeper

Ann K. Clark was graduated from Salem fifty years ago. Thirty-five years ago she entered the service of her Alma Mater, and thereafter gave of her time and energy with unwavering loyalty and devotion. She is now retiring, and we wish her many happy years in which to enjoy deserved hours of leisure.

Salem's Ambassador of Good Will

BRUCE F. JEFFERY

1947 - 1962

Mr. Jeffery's retirement this June marks the end of a distinguished career as chairman of the Business Education Department. During his years at Salem, his untiring efforts on behalf of our College have earned the unqualified admiration of all who know him. Once Acting President of the College, he has been a leading figure in the rapid growth of Salem.

Mr. Jeffery has served for many years as chairman of the Senior Class advisers, and it is in this capacity that we have come to know him best. What has impressed us most about him is his sympathetic concern for every student in the College. Always courteous, he is truly a gentleman. We thank him sincerely for the invaluable aid he has given us and wish for him the happiness in retirement that he so richly deserves.

Seniors

Senior Class Advisers

Mr. Roger Hardy, Dr. Timothy Clifford, Mr. Lawrence Lowrey
Mr. Bruce Jeffery, Miss Gertrude Burnham, Dr. Helen Mackey,
Dr. Leo Hennessey

TO THE SENIOR CLASS ADVISERS, WHOSE EXPERIENCED HANDS HAVE GUIDED US THROUGH OUR LAST AND MOST DIFFICULT YEAR AT SALEM, THE CLASS OF 1962 OFFERS ITS SINCERE GRATITUDE.

Senior Class Officers

Walter A. Cuffe, Jr. PRESIDENT

Frank Hall VICE PRESIDENT

Ruth McGilvray SECRETARY

Maryann Hurley TREASURER

Gail T. Aboshar

19 BASSWOOD STREET

LAWRENCE

BUSINESS

AUGUST 18

Pi Omega Pi 2, 3; Corresponding Secretary 4; Sophomore Show Usherette; Daisy Chain 3; E.B.T.A. 2, 4; Dean's Aide 1, 2; Red Cross Donor Program Chairman; Public Relations 2,3; Open House Guide 3, 4; Auditing Committee 3, Chairman 4; *Log* 2; Dean's List 1.

"Let's have a party!" . . . "Why?" . . . Friendly . . . First in line . . . Lawrence bound . . . "How would you feel?" . . . Peace Corps.

Mariann Aiello

110 HIGHLAND ROAD
SOMERVILLE
ELEMENTARY
MARCH 15

Book Club 1; S.N.E.A. 4; A.C.E. 4; Sophomore Show; Committees: Sophomore Show Program 2; Investiture 4; Dean's Aide 1, 2; Moveup Day Honor Guard 3; W.A.A. Awards 3; Basketball 2, 3; Field Hockey 2, 4; Soccer 3; Swimming 3; Volleyball 3, 4; Ski Weekend 1, 2; Honors Program 3, 4; Dean's List 2, 4.

"Better late than never." . . . Easy going . . . Mary and Joe . . . Page 1 *Salem News* . . . Pillow cases . . . Never a dull moment . . . "Oh, kids!" . . . "California, here I come!"

Richard J. Alexander

580 CABOT STREET

BEVERLY

BUSINESS

MARCH 18

Book Club 2, 3, 4; E.B.T.A. 2, 3, 4; Pi Omega Pi 2, 3, 4; Business Council Representative 3; Usher 3; Junior Week Committee, Chairman of Clambake.

Dolly . . . Rickie . . . "Hi, Darlin' " . . . Off to work . . . "Now let me tell you" . . . My little black book . . . "God love 'em" . . . Santa Claus . . . "Did you see my son's pictures?" . . . Shorthand Refugee . . . Society arrives late . . . "Let's go out for a smoke" . . . November.

Julene M. Ames

18 FELTON STREET
WOBURN
ELEMENTARY
APRIL 13

A.C.E. 4; Chess Club Treasurer 2, 3; S.N.E.A. 4; Massachusetts Teachers Association 4; Sophomore Show; Usher: Dartmouth Concert 1; Coast Guard Concert 2; Salem-Fitchburg Concert 2; W.A.A. Bowling 3; Dean's Aide 1.

Always in a group . . . "Cha-Cha-Charge!" . . . The Zeke . . . "Not working, just putting in my time." . . . Julie and Zeke's date bureau . . . The Whistler . . . . . "What, me worry!! . . . From A to Z . . . "Can we ever be alone?" . . . Italian cookbook . . . Oh, that smile!

Benedict Andreozzi

TOPSFIELD ROAD
IPSWICH
JUNIOR HIGH
FEBRUARY 19

Junior Week Committee 3; Massachusetts Youth Citizenship Conference 3; Massachusetts Reading Conference 3; Dean's List 4.

"The Quiet One" . . . Fine fellow . . . Short in stature, but a big, big man . . . "Where's Jeff?" . . . Best little man in the league . . . Easy to get along with.

Frederick S. Apt

39 BOARDMAN STREET
NEWBURYPORT
ELEMENTARY
MAY 24

A.C.E. 4; Camera Club 3, 4; College Choir 1, 2; Cribbage Club 2, 4; E.C.T.A. 4; International Relations Club 3, 4; M.T.A. 4; S.N.E.A. 4; Science Club 3; Cooperative Council Representative 4; Sophomore Show 2; All College Show 2; Commencement Day Usher 3; Committees: Freshman Dance 1; Junior Week 3; Varsity Soccer 1, 2; M.A.A. Basketball 1, 2, 3, 4; Football 2; Softball 1, 2, 3, 4.

Fred . . . Orange Juice King . . . The Great White Hunter . . . Football in the snow . . . "The wife and baby are fine." . . . Always a smile . . . A devoted G.I. . . . "Let's sign up." . . . "Thanks, Poopsie."

Antonio J. Assortato

67 YALE STREET

MEDFORD

BUSINESS

DECEMBER 24

Glee Club 2; Pi Omega Pi 3, 4; Cooperative Council Representative 2; Business Council Alternate Representative 4.

"Ciccordia" . . . "Where's Dutch?" . . . "Let's play cards" . . . "There's a hair in my food." . . . always joking . . . southpaw . . . "Excuse me." . . . "Yes, ma'am" . . . "What library?" . . . Pat . . . "*summa cum* Lousy."

Donald R. Baker

109 JEFFERSON STREET
LYNN
ELEMENTARY
MAY 10

Sophomore Show 2; Varsity Soccer 1, 2; M.A.A. Basketball 1, 2, 3.

"Run to the roundhouse, Nellie"... Hoss... Stella Dallas . . . early bird . . . "Where's my next class? . . . Wake up, Mr. Baker . . . Florida . . . "When I had the apartment . . ." . . . Sexpot.

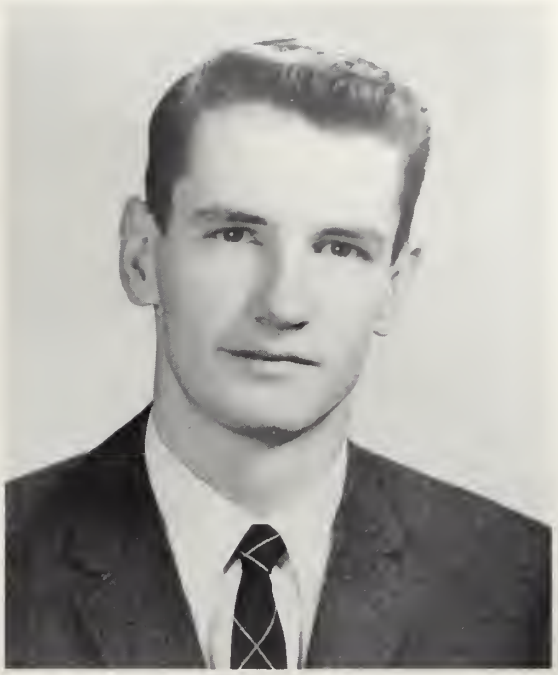

James S. Bansfield

6 LINCOLN STREET

LYNN

BUSINESS

NOVEMBER 8

Kappa Delta Phi 1, 2, 3, 4; Cooperative Council Alternate Representative 4; Usher Commencement 3; M.A.A. Bowling 2, 3.

"Dutch" . . . "Where's Tony?" . . . "Want to play cards?" . . . "I've got a pain in my chest." . . . "It's a pop." . . . Bowling whiz . . . Politician . . Carol . . Ted Williams . . . "What library?"

Judith A. Barker

54 SOUTH PINE STREET
BRADFORD
ELEMENTARY
AUGUST 18

W.A.A. 1, 2, 3, 4; Committees: Invitation 4; Flower 4; Dean's List 4.

"Rise above your attitude!" . . . denim headband . . . chocolate covered . . . grasshoppers and red apples . . . "What's your problem?" . . . "Oh really!"

Frances Foster Barnes

231 BOWDOIN STREET
WINTHROP
ELEMENTARY
FEBRUARY 11

Dean's List 3, 4.

Bob . . . Knitting . . . Way ahead . . . "Get that pattern!" . . . Grundoon . . . Bailey's Island, Maine . . . "Let's have some Moo-goo-gai-pan." . . . Transfer student.

Joanne (Enos) Barrett

37 CIRCUIT PARK
MELROSE
JUNIOR HIGH
MAY 2

Sophomore Show 2; Daisy Chain 3; Math Fair Usher 3; Math Conference Usher 2; Committees: Sophomore Show Ticket 2; Initiation 2; Junior Week 3; Honors Program 3, 4; Dean's List 1, 2, 3, 4; Woodrow Wilson Fellowship Nominee 4.

"Great Expectations" . . . End of August . . . Butchie . . . "Bless this House" . . . green stamps . . . swimming . . . waterskiing . . . Newfound Lake.

Theresa R. Battaini

176 BENEDICT ROAD
PITTSFIELD
BUSINESS
AUGUST 8

S.S.C. Aide 2, 3; E.B.T.A. 1, 4; S.N.E.A. 3; Pi Omega Pi 2, 3, 4; Tri Mu 1, 2; Book Club 3; *Compass* Associate Editor 4; Publicity Committee Junior Prom; Program Committee Junior Prom; W.A.A. Awards 1, 2, 3, 4; Basketball 2, 3; Field Hockey 3, 4; Modern Dance 1; Soccer 2, 4; Tennis 2; Softball 1, 2, 3; Volleyball 1, 2, 3.

"Pittsfield, here I come" . . . "Carry on." . . . Home for the holidays . . . Gruesome threesome . . . "Let's go to the Common again." . . . Friendly manner . . . Petite . . . Quiet . . . Boarder.

John R. Bean

120 STETSON AVENUE
SWAMPSCOTT
BUSINESS
DECEMBER 8

Book Club 2; Pi Omega Pi 2, 3, 4; E.B.T.A. 2, 3, 4; Kappa Delta Phi 1, 2, 3, Executive Board 4; Senior Gift Committee; Sophomore Show; All College Show 4; Move-Up Day Usher 3; M.A.A. Intramural Softball.

Half of Swampscott . . . "I quit" . . . "This is foolish" . . . Homework at the Station . . . "Boy, I miss my Chev" . . . Frat Five . . . A-hunting he will go . . . Cool, calm, and collected . . . Shorthand Refugee . . . "I made it!"

Peter L. Beckwith

23 SEWALL STREET
LYNN
JUNIOR HIGH
JUNE 12

Kappa Delta Phi 1, 2, 3, Master of Ceremonies 4, Executive Board 4; Cooperative Council Representative 2, 3; Sophomore Show 2; M.A.A. Bowling President 4; Varsity Sports Hockey 2; Intramural Sports: Basketball 1; Bowling 2, 3, 4; Executive Board M.A.A. 4; Chairman "Top Star" Committee Junior Week 3; Chairman, Hall Committee Junior Prom 3; Social Committee 2, 3, 4; *Compass* Associate Editor 4.

Pete . . . "It seems there was this guy" . . . Shop & Stop . . . "Barbara" . . . I think I'll run for . . ." "Frat man ". . . Bowling kingpin . . . headed for the altar.

Doris M. Belanger

R-19 ATLANTIC AVENUE
MARBLEHEAD
ELEMENTARY
JUNE 28

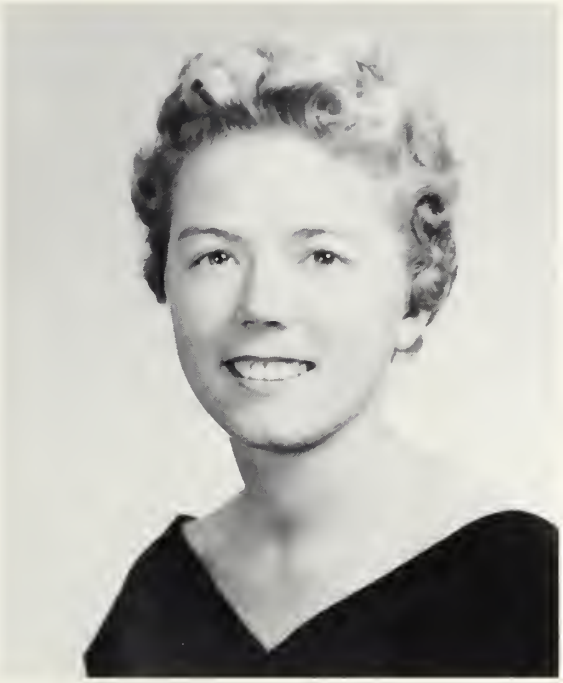

College Choir 1, 2, 3, 4; S.N.E.A. 3; Cooperative Council Representative 3; Senior Luncheon Committee 4; W.A.A. Award 2; Basketball 1, 2; Soccer 1; Volleyball 2; College Aide 2; Honors Program 3, 4; Dean's List 1, 2, 3, 4.

"A bushel and a peck." . . . Al . . . Smiley . . . Skiing double . . . "Really!" . . . Coach . . . Den of iniquity . . . Dr Kildare . . . Music, Music, Music . . . Pizza at the Surf . . . Via Melrose . . . "He's saving up." . . . M. & C. partner-in-crime . . . Cramming in the caf.

Alice J. Bernard

232 JEFFERSON AVENUE
SALEM
ELEMENTARY
OCTOBER 17

A.C.E. 4; Art Club 4; Book Club 1, 2; Golf Club 2; M.T.A. 4; S.N.E.A. 4; Sophomore Show 2; Committees: Sophomore Show 2; Sophomore Dance 2; Junior Dance 3; Senior Luncheon 4; Public Relations 2; Dean's Aide 1; W.A.A. Awards 3; Basketball 1, 2; Field Hockey 3, 4; Soccer 2; Tennis 2; Volleyball 3, 4.

Sweating it out! . . . Easy going . . . Walter . . . Professional golfer . . . French tutor . . . "C'est ce bon." . . . Clots #1 . . . Study nights at Devereux . . . Cooperative . . . The J.M.'s versus the B.S.'s . . . It's all in the game." . . . Frog days . . . "Holy Toledo!" . . . "On the other hand."

Jean Billows

67 QUINN ROAD
LYNN
ELEMENTARY
AUGUST 14

A.C.E. 4; Book Club 1; Earth Science Club 1; M.T.A. 4; S.N.E.A. 4; Sophomore Show 2; Salem-Dartmouth Concert Usher 1; Move-up Day Honor Guard 3; Sophomore Show Publicity Committee 2; Investiture Committee 4; W.A.A. Awards 1, 2; Field Hockey 2, 4; Soccer 2; Swimming 3; Volleyball 4; Honors Program 3, 4; Big Sister 2, 3, 4; Dean's Aide 1; Dean's List 2, 4.

Turtle . . . Flashing eyes . . . Wingaersheek Beach . . . Friendly . . . The Glen . . . 15-minute break . . . Page 1, *Salem News* . . . "Parlez-vous Francais?" . . ."Oh, boy, a Greek dance!" . . . Pillow cases . . . Happy New Year . . . Summertime . . . "When I get my car."

Patricia Ann Bonia

247 ANDOVER STREET
DANVERS
ELEMENTARY
SEPTEMBER 10

A.C.E. 3, 4; International Relations Club 3, 4; M.T.A. 3, 4; S.N.E.A. 3, 4; Cooperative Council Representative 1; All College Show 2; Sophomore Show; Laurel Chain 3; Move-up Day Usher 2, 3; Committees: Conference 3, 4; Library 3, 4; Senior Reception 4; Junior Prom 3; E.C.T.A. 3, 4; W.A.A. Awards 2; Honors Program 4; Dean's List 3.

"Bermuda honeymoon, here I come!" . . . "Take them two at a time." . . . Insecure security . . . "I've got the directions." . . . B.S. from Salem, M.R.S. from Tufts . . . Down two . . . Four Spades . . . Sweet Miss . . . "Let's study in the pool!" . . . Fore! . . . Spring weekend.

Barbara A. Boomhower

23 HIGH ROCK ROAD
MALDEN
ELEMENTARY
JANUARY 22

Art Club 4; Book Club 1, 2, 3, 4; M.T.A. 4; S.N.E.A. 4; W.A.A. 1, 2, 3, 4; Nominating Committee for Council Officers 1; All College Show 2; Junior Play 3; Sophomore Show 2; Freshman Dance 1; Junior Week Publicity 3; Sophomore Show—Make-up 2; Four Freshman Publicity 3; Laurel Chain 3; Dean's List 1, 4.

"Barb" . . . Gloucester week . . . Lobster feed . . . little bomber . . . "Watch out for that lamppost!" . . . . . "Boom" . . . eighteen miles to the dump . . . Chips, Polly? $1.25, please . . . Bertini's pizza . . . Find K.A. . . . Wait for me . . . got an apple too, Nance . . . ski weekend . . . "Let's go shopping."

Ann C. Bouchard

4 HILLCREST ROAD
DANVERS
ELEMENTARY
OCTOBER 25

Glee Club 1.

"That's not my brother, it's my son!" . . . Bel Aire or bust . . . flashing eyes . . . Better late than never.

Mary (Terra) Bouldry

32 HALE STREET
BRIDGEWATER
BUSINESS
JANUARY 2

S.S.C. Aide 2, 3, 4; E.B.T.A. 1, 3, 4; S.N.E.A. 3; Pi Omega Pi 3, Program Committee 4; Tri Mu 1, 2; Book Club 3; Auditing Committee 3, 4; Insurance Committee 4; Junior Prom Program Committee; Junior Prom Publicity Committee; W.A.A. Awards 1, 2; Basketball 2, 3; Field Hockey 3; Soccer 2; Volleyball 1, 2, 3; Honors Program 3, 4; Dean's List 1, 2, 3, 4; *Valedictorian* 4.

Burt . . . Army wife . . . "I have a lot to do." . . . "Wonder what's for supper?" . . . roommate.

Shirley Ann Bowker

83 BARSTOW STREET

SALEM

BUSINESS

JUNE 29

Pi Omega Pi 3, 4; Exchange Club 3, 4; Business Council 3, 4.

Fisher Junior College Alumna . . . neatness personified . . . one of the "special" few . . . "Oh, those pink rollers" . . . always a friendly smile . . . a sure success.

William F. Brennan, Jr.

432 SALEM STREET
NORTH ANDOVER
JUNIOR HIGH
APRIL 12

Kappa Delta Phi 1, 2, 3, 4; S.N.E.A. 4; Varsity Hockey 1.

The Texan . . . The three B's . . . Carpenter . . . "I like married life." . . . "Let's build a house" . . . Mr. R's protege . . . "You doubt my veracity?" . . . Quiet man, big heart.

Patricia E. Bresnahan

9 PHILIPS CIRCLE
SWAMPSCOTT
ELEMENTARY
AUGUST 21

Sophomore Show 2; All College Show 2; W.A.A. Executive Board 1; Senior Reception Committee 4.

"Good things come in small packages." . . . Bargain hunter . . . Capezio plow boots . . . "Think positively!"

Joyce E. Brown

263 MERRIMAC STREET
NEWBURYPORT
ELEMENTARY
MAY 20

Art Club 4; S.N.E.A. 2, 4; Sophomore Show 2; Sophomore Show Costume Committee; Junior Prom Favors Committee; W.A.A. Award 1; Basketball 2; Bowling 2; Field Hockey 2; Soccer 2; Volleyball 2; Dean's Aide 1.

"Brownie" . . . Pretty face with figure to match . . . Sharp dresser . . . Whiz with a needle . . . Wonderful friend . . . Washington, D.C. . . . June bride.

Ellen M. Bryant

201 McKAY STREET

BEVERLY

BUSINESS

NOVEMBER 6

S.S.C. Aide 1, 2, 3; E.B.T.A. 1, 2, 3, 4; E.B.T.A. Convention 4; Campus Carnival Program 4; Pi Omega Pi 2, 3, 4; *Compass* Associate Editor 2, 3, Editor-in-Chief 4; Junior Class Executive Board 3; Business Council Representative Alternate 1, 2; Senior Fashion Show; All College Show 4; Laurel Chain 3; Committees: Junior Prom and Junior Week; Sophomore Show Tickets and Program; Move-up Day 3; Public Relations 2, 3, 4; Insurance 3; Open House 2, 3, 4; Senior Reception; W.A.A. Awards 1, 2, 3, 4; Publicity Manager 3; Treasurer 4; Basketball 1, 2, 3, 4; Basketball Referee 2, 3, 4; Modern Dance 1; Soccer 2, 3, 4; Softball 1, 2, 3, 4; Volleyball 1, 2, 3; Honors Program 3, 4; Dean's List 2.

"I've got a meeting" . . . "I've got a date" . . . Money, money, money . . . Gruesome threesome . . . W.A.A. minded . . . Organizer.

Mary Louise Buckley

180 MAIN STREET
MELROSE
ELEMENTARY
SEPTEMBER 20

Sophomore Show; Committees: Freshman Dance Decoration; Sophomore Show Publicity; Junior Prom Refreshments; Senior Reception Flowers; Campus Carnival Booths 4; Freshman Tea; Dean's Aide 1, 2.

Easy going . . . Friendly . . . Home-made Brownies with nuts . . . Jackie . . . Station Wagon . . . "As the world turns" . . . "Guess what?" . . . "Oh, no!" . . . The 4th grade . . . Vacation time at the B.P.L. . . . Smiles . . . Sharp dresser.

Maureen (Malvey) Burns

THOMPSON ACADEMY
SOUTH BOSTON
BUSINESS
SEPTEMBER 25

Pi Omega Pi 3, 4; Big Name Star Committee 3; Sophomore Show; W.A.A. Softball 1, Basketball 1.

Bonnie . . . Tom . . . "In The Middle of an Island" . . . August 19, 1961 . . . smiling Irish eyes . . . pleasing personality . . . always a lady . . . late arrival . . . "You're kidding" . . . sweet and lovely.

Elaine V. Callas

25 CANTERBURY ROAD
MARBLEHEAD
ELEMENTARY
DECEMBER 11

Book Club 1, 2; International Relations Club 3; Cooperative Council Representative 3; Sophomore Show; All College Show 2, 4; Laurel Chain 3; Committees: Sophomore Show Publicity; Junior Clambake; All College Show Make-up 4; Senior Reception; W.A.A. Basketball 1, 2; Volleyball 1, 4; Dean's List 4.

Panic . . . "I'll bet he doesn't give a quiz" . . . "Sorry, I'm busy next hour." . . Blue Falcon . . "Oh, really!" . . . Steam heat . . . "What's going on around here?" . . . "Any parties this weekend?" . . . Basketball games and ski weekends . . . Secretary to Dr. Jim . . . Effervescent champagne.

Sandra K. Carpenter

27 MAPLE STREET
WHITINSVILLE
BUSINESS
APRIL 7

S.S.C. Aide 1, 2; E.B.T.A. 4; Tri-Mu 1, 2; Pi Omega Pi 3, 4; Committees: Finance 3, 4; General Welfare 3; Last Chapel 4; Sophomore Show; All College Show 2, 4; W.A.A. Bowling 2; Soccer 3; Volleyball 3; Laurel Chain 3.

Merry Ole King Carp . . . 4 Atlantic . . . "I'm bored" . . . "Do I hafta" . . Little Lulu . . . Cape Cod . . . Neat and trim . . . "I'm a lady" . . . Beauteous . . . Exercises . . . "Will I be glad!"

Nancy B. Cashman

115 SALEM END ROAD
FRAMINGHAM
BUSINESS
APRIL 19

S.S.C. Aide 1, 2; Tri-Mu 1, 2, 3; Pi Omega Pi 2, 3, 4; Earth Science Club 1; E.B.T.A. 4; Committees: Finance 3, 4; General Welfare 3; Senior Reception 4; Sophomore Show; All College Show 2; Laurel Chain 3; W.A.A. Basketball 1, Bowling 2.

Nance . . . The apartment . . . 4 Atlantic . . . "Want my homework?" . . . "Let's cut" . . . "I'm going to Joe's house" . . . Black coffee-non filter . . . Miss Efficiency . . . bacon and eggs . . . After the ball is over—Salem, New Hampshire . . . August, 1962.

Martin B. Caverly

53 MILL STREET
SOUTH HAMILTON
JUNIOR HIGH
APRIL 25

Class Vice President 2; Executive Board 3; Circle K 1, Corresponding Secretary 2; Kappa Delta Phi 1, 2, Executive Board 3, 4; Vice President 4; Sophomore Show; Usher: Graduation 3, Class Day 3, Orientation Day 2, 3, 4, Math Fair 3, Committees: Initiation 2, Ring 2, Four Freshmen 3, Freshman Dance, Sophomore Dance, Junior Prom, Junior Week.

Marty . . . Mr. Politician . . . member of the insights committee . . . "I'm having a small gathering at my apartment after the dance." . . . Bridge Street set, '62.

Maryann Cerniglia

2 TUTTLE STREET
REVERE
ELEMENTARY
APRIL 30

College Choir 1, 2, 3, 4; S.N.E.A. 3; Sophomore Show

"I have to keep up my strength" . . . "Marks ready yet?" . . . "Not again!" . . . "Isn't that stupid! . . . "Stop!" . . . Down to Bertini's . . . Petite charmer.

Mary J. Chase

151 LINCOLN STREET
WINTHROP
ELEMENTARY
MARCH 14

A.C.E. 4; Book Club 4; International Relations Club 3, 4; M.T.A. 4; S.N.E.A. 4; Sophomore Show; All College Show 2; Sophomore Show Costume Committee; Senior Reception Committee; Move-up Day Honor Guard 3; Dean's List 4.

"I know I flunked this test" . . . Split personality . . . "Have to get another date for this weekend" . . . West Point . . . "How about another?" . . . Drifting and dreaming . . . Get loose . . . "Tea for you, but not for me!"

Sally A. Chase

49 FAIR OAKS AVENUE
LYNN
ELEMENTARY
DECEMBER 17

Book Club 1, 2; College Aide Club 1, 2, Treasurer 2; S.N.E.A. 3, 4; Move-up Day Committee 1, 2; W.A.A. Field Hockey 1; Essex County Teachers Convention Guide 4.

Sal . . . "I'll be seeing you" . . . "Misty" . . . *Stella Maris* . . . Across from the trolley . . . Perfect lady . . . "Having any dessert?" . . . "Do we have to go to the library?" . . . Second grade . . . Ben Casey . . . "Golly!" . . . Side trip . . . Fried clams . . . Cramming in the caf.

Barbara E. Cizon

138 CHESTNUT STREET
CHELSEA
ELEMENTARY
APRIL 8

Book Club 2, 3; International Relations Club 3; S.N.E.A. 1, 2, 3, 4; Russian Club 1; W.A.A. 1, 2, 3, 4; Sophomore Show; Committees: Junior Prom Ticket; Class Day Decoration 3; Senior Reception Favors; Dean's Aide 1, 2, 3.

The long of it . . . "Where's Judy?" . . . Conn. . . . U. of Mass. . . . Torino's . . . "Comes the Revolution there'll be some changes made" . . . Banzai! . . . "I haven't got a ride". . . The apartment . . . P.M. . . . "It's blonde, of course!"

Ann Marie Clark

553 NORTH AVENUE
WAKEFIELD
JUNIOR HIGH
DECEMBER 5

College Choir 1, 2; Earth Science Club 1; S.N.E.A. 3; Cooperative Council Representative 2; Committees: Sophomore Show Ticket, Publicity; Sophomore Dance Ticket; Junior Prom Ticket, Publicity; Cooperative Council Program 3; W.A.A. Awards 1, 2; Basketball 1, 2; Field Hockey 1; Swimming 2; Soccer 1, 2; Volleyball 2; Math Fair 3; Math Conference 2; Big Sister 3, 4.

Ann . . . baker's dozen . . . badminton champ of 1960 . . . "Don't let that bother you" . . . dry humor . . . "Math, si—science, no!" . . . "That's life" . . . "Where's Carol" . . . Her color? Blue!

Thomas C. Cleary

3 ORCHARD STREET
WAKEFIELD
JUNIOR HIGH
OCTOBER 4

Kappa Delta Phi 2, 3, Secretary 4; Math Conference 2; Varsity Hockey 1, 2, 3; Dean's List 4.

Tom . . . "I'll meet you at the diner" . . . Frat man . . . mechanical wonder . . . "Don't panic" . . . high speed rear ends and triple carbs . . . "Frat conventions are the greatest."

Joan M. Collard

528 CHARLES STREET
FALL RIVER
BUSINESS
JULY 11

E.B.T.A. 1, 2, 3, 4; Book Club 2; Tri-Mu 1, Treasurer 2, 3; Earth Science Club 1; Pi Omega Pi 2, 3, Vice President 4; Committees: Auditing 4; Junior Prom Orchestra and Program Chairman; Business Council Dance 3; Senior Reception; Business Council Banquet 3; Pi Omega Pi Banquet 3, 4; Pi Omega Pi Initiation 4; Sophomore Show; W.A.A. Awards 1, 2, 3, 4; Basketball 2, 3, 4; Golf 2, 3; Hiking 1, 2, 3, 4; Modern Dance 1, 2, 3; Playdays 2, 4; Soccer 2, 3, 4; Honor Team 3; Softball 1, 2; Swimming 4; Volleyball 1, 2, 3; Business Council Representative 3; Dean's List 1, 3.

Fall River . . . Accounting Whiz . . . Willing helper . . . "It's Miss, not Mrs." . . Sports enthusiast . . . Blushing girl . . . Miss Pi Omega Pi . . . "Why not?"

Nancy (Rapoza) Collard

110 ALVA STREET
NEW BEDFORD
BUSINESS
OCTOBER 9

Tri Mu 1, 2, 3, Vice President 2, 3; Book Club 1; Earth Science Club 1; Sophomore Show; Pi Omega Pi 3, 4, Executive Board 4, Program Committee Chairman 4; E.B.T.A. 1, 2, 3, 4; Committees: Public Relations 3; Auditing 3, 4; Junior Prom 3; Cap and Gown 4; W.A.A. Awards 1, 2, 3, 4; Basketball 1, 2, 3, 4; Golf 2, 3; Hiking 1, 2, 3, 4; Modern Dance 1, 2, 3; Playdays 2, 4; Soccer 2, 3; Honor Team 3; Softball 1, 2; Swimming 4; Volleyball 1, 2, 3; Honors Program 3, 4; Dean's List 1, 2, 3, 4.

Jim . . . My Christmas trip . . . "Don't you think I can do it?" . . . "Let's go to Boston." . . . "I know." . . . "I made it!"

June Marie Collins

306 LOWELL STREET
PEABODY
ELEMENTARY
NOVEMBER 12

Book Club 2; International Relations 3; N.E.A. 3; Sophomore Show; Program Committee 3; Social Committee 3; W.A.A. Basketball 1, 2.

"Meet me 20-minute break" . . . "Let's go sailing" . . . "Was he at the basketball game?" . . . "Elaine, what should I do?" . . . "Anyone for water skiing?" . . . "Did you study?" . . . "It *was* green — but now it's black."

Dorothy P. Corum

42 POMEWORTH STREET
STONEHAM
BUSINESS
DECEMBER 8

S.S.C. Aide 2, 3; Pi Omega Pi 3, 4; S.C.A. 1, 2, 3, 4; E.B.T.A. 1, 2; Investiture Committee 4; W.A.A. Awards 1, 2; Basketball 1, 2; Bowling 2; Field Hockey 1, 2; Soccer 1, 2; Softball 1, 2; Volleyball 1, 2, Honor Team 1; Honors Program 3, 4; Dean's List 1, 2, 3, 4.

"I haven't read it yet!" . . . "What homework?" . . . "That's cute!" . . . "What a riot" . . . Colorado, here I come . . . One of the four . . . Forty miles a day . . . "128" . . . "I haven't got time" . . . Suncook.

Victoria L. Costa

63 CEDAR STREET
STONEHAM
ELEMENTARY
DECEMBER 20

Book Club 1; Dean's Aide 1; Sophomore Show; Laurel Chain 3; Committees: Initiation 2; Freshman Tea 1; Move-up Exercises 2; Campus Queen 3; Social 3, 4; Cap and Gown Chairman 4; Open House Guide 2.

United States Post Office . . . "Little Miss Homemaker" . . . "Meet you in the lounge" . . . Cigarette time . . . DON'T! . . . "about five feet" . . . R. P. . . . "How are your cheeks?" . . . Bright eyes.

Katherine A. Costello

30 FULLER AVENUE
SWAMPSCOTT
ELEMENTARY
AUGUST 8

Book Club 1, 2, 3, 4; S.N.E.A. 4; Sophomore Show; All College Show 2; Committees: Freshman Dance; Sophomore Show Advertising; Sophomore Dance Advertising; Junior Week 3; Junior Prom; Senior Reception; Chapel 4; W.A.A. Golf 2, 3; Ski Club 1, 2, 3; Swimming 2; Dean's Aide 1, 2.

Oh, really, really good . . . Harvard . . . "Daddy says" . . . Graduate work . . Skiing . . . Colorado . . . Pioneer Days . . . "You gotta see it" . . . 30 Fuller Ave. . . . Swampscott.

John B. Cote

40 MANCHESTER STREET

LAWRENCE

ELEMENTARY

JULY 21

Art Club 4; A.C.E. 4; Book Club 1, 2, 3, 4; *Footlighters* 2, 4; International Relations Club 3, 4; M.T.A. 4; S.C.A. 1, 2, 3, Vice President 4; S.N.E.A. 4; *Night Must Fall* 4; Committees: Sophomore Show 2; Investiture 4; Junior Week 3; College Aide 4.

"It's elementary" . . . Glenn . . . Inspector Belsize . . . "We're going to have a test" . . . Route 114 . . . "I just don't know what I'm going to do" . . . J.C. . . . B.U.

Jean E. Craven

50 JUDSON STREET
MALDEN
ELEMENTARY
DECEMBER 12

Laurel Chain 3; Senior Luncheon Committee 4; W.A.A. Awards 1, 2; Golf; Soccer; Swimming; Volleyball; Cheerleader 2, 3, 4; Dean's List 4.

V.V. . . . Cestus . . . Beach comber . . . Love that shower curtain . . . Dull . . . "Help! Police! . . . Always studying! . . . Tremendous sense of humor . . . Comet . . . Twist again . . "Oh, I forgot my—" . . . Mimsie, *La Massue.*

Raymond H. Crosby

8 STATE STREET
PEABODY
JUNIOR HIGH
JUNE 12

Weather Club 1, 2; International Relations Club 3; Sophomore Show 2; All College Show 3; M.A.A. Varsity Soccer 1, 2, 3, 4; Intramural Basketball 1, 2; Golf 2, 3, 4.

Soccer . . . girls, girls, girls . . . big shoulders . . . Perry's major . . . personable . . . "I'm an English Major" . . . the hustler . . . "Let's catch the show" . . . "Wait until I tie my loafers" . . . pots and pans.

Walter A. Cuffe, Jr.

15 JOHNSON STREET

LYNN

BUSINESS

JUNE 3

Class President 4, Vice President 1; S.S.C. Aide 4; Kappa Delta Phi 1, 2, Chaplain 3, 4, Executive Board 3, 4; College Choir 1, Vice President 2; Circle K 1, Treasurer 2, Vice President 3, 4; *Footlighters* 3, "The Day After Forever"; E.B.T.A. 1, 2, 3, 4; Book Club 2; Sophomore Show; All College Show 4; Cooperative Council Executive Board 1, 4; Business Council Representative 1; Conferences: Bridgewater State College Student Government, Westfield State College Student Government; Usher: Commencement 3; Move-up 3; Open House 4; Committees: Chairman "Four Freshmen" 3; Junior Prom; Investiture 4; Senior Tea 4; Class Day 4; Advertising Sophomore Show; Freshman Dance 1; Freshman Tea 1; Fashion Show 4; Social Committee 2, 3, 4; Senior *Newsletter;* 1962 U.B.E.A. Professional Award in Business Education.

1962 Class President . . . Funeral Director . . . State House is near . . . Organization man . . . Ivy league . . . P261 . . . Frat Five . . . Shorthand Refugee . . . Orator . . . Always wearing a smile . . . "Committee reports, please" . . . "Thank you".

Mary Cunningham

792 WESTERN AVENUE
LYNN
JUNIOR HIGH
APRIL 26

International Relations Club 3; Sophomore Show 2; Committees: Sophomore Show Make-up 2; All College Show Make-up 2; Class Day 4; Senior Tea 4; Program Committee 4; W.A.A. Golf 1; Massachusetts Youth Citizenship Conference 3; Dean's Aide 1, 2, 4; Dean's List 4.

"Little things mean a lot" . . . "I didn't like the results" . . . Dick N. in '64 or Barry G. in '68 . . . "I'm outnumbered" . . . Extension courses . . . "Where's Barb?" . . . "Let's go for coffee" . . . The Skeptic.

Joan P. Curtis

8 LOOKOUT TERRACE
LYNN
JUNIOR HIGH
SEPTEMBER 10

Earth Science Club 2; S.C.A. 3, 4; Sophomore Show 2; Math Conference Usher 2; Junior Week Committee 3; Campus Carnival 4.

Joan . . . "Me too" . . . not California! . . . Navy book cover . . . Engaged never . . . "Your house is where?" "Forget it" . . . "That's bad news" . . . Travel . . . "Let's go."

John P. Daly

53 SEAGIRT AVENUE
SAUGUS
JUNIOR HIGH
NOVEMBER 28

College Choir 1, 3; Men's Glee Club 1; S.N.E.A. 3; Sophomore Show 2; CLIPPER Hoedown Chairman 4; Commencement Music 4; Open House 4; Massachusetts Youth Citizenship Conference 3; CLIPPER Editor-in-Chief 4; Dean's List 1, 2.

Redheads . . . Mr. Yearbook Editor . . . barber shop quartet . . . "Good man is hard to find" . . . part of the elite . . . non-conformist . . . Papa Daly.

Betsy David

70 HOWARD STREET
READING
BUSINESS
APRIL 14

E.B.T.A. 1, 2, 3, 4; W.A.A. Awards 1, 2; Basketball 1, 2; Field Hockey 2; Soccer 2; Softball 1, 2; Volleyball 1, 2.

My friend . . . quiet . . . Franny . . . "Come with me." . . . Home is where the heart is . . . Reading girl.

Ann (Hubbard) Davis

17 LAFAYETTE PARK
LYNN
ELEMENTARY
JANUARY 30

A.C.E. 3, 4; Arts and Crafts Club 4; Golf Club 2; M.T.A. 3, 4; S.N.E.A. 3, 4; Variety Show 1; Sophomore Show; All College Show 2; Committees: Freshman Dance; Sophomore Dance; Sophomore Show; Junior Dance; Public Relations 3; Senior Luncheon; Senior Reception; W.A.A. Awards 1, 2, 3; Basketball 2, 3; Field Hockey 4; Volleyball 2, 3, 4; S.S.C. Aide 1, 2.

Paul . . . "What happened to my socks?" . . . My cat . . . Little housewife . . . "I don't care" . . . "Let's go shopping" . . . Bermuda . . . Jet Planes . . . J.E.D. . . . Gymnastics . . . "I'll see you in my dreams."

Ann T. Davis

13 LANDER AVENUE
LYNN
ELEMENTARY
NOVEMBER 22

Book Club 1, 2; S.N.E.A. 2, 4; Sophomore Show; All-College Show 2; Committees: Freshman Dance; Freshman Tea; Sophomore Show; Senior Luncheon; S.N.E.A. Program 4; Sophomore Dance; W.A.A. Awards 1, 2; Basketball 2; Field Hockey 2; Hiking 1, 2; Modern Dance 2; Soccer 2; Swimming 2; Volleyball 1, 2.

Ann T. . . . "It's immaterial!" . . . Valuable Stop and Shop employee . . . Cardinal red . . . "Don't look now, but—" . . . Bertini's . . . Flashing smile . . . Baseball . . . Geometry . . . "North Conway, look out."

Frederick A. Davis

49 BAY VIEW AVENUE
LYNN
JUNIOR HIGH
MARCH 24

Kappa Delta Phi 1, 2, 3; Master at Arms 4; Chairman House Committee 4; Sophomore Show 2; All College Show 2; "Top Star" Committee Junior Week 3; Dean's List 2.

Freddie . . . Frat man . . . Don't panic . . . "I'm positive I had at least a 3.0". . . Wait a second . . . "I don't see where you got that" . . . Shop & Stop.

Carol De Angelis

135 COOK AVENUE
CHELSEA
BUSINESS
JANUARY 14

Pi Omega Pi 3, 4; Art Club; Business Council 3, 4; Dean's List 4.

"Tea with lemon, please" . . . another of the Fisher Junior College Alumnae . . . one of the "special" few . . . Thunderbird enthusiast . . . a flair for Chinese food . . . top personality.

Phyllis A. DeGregorio

121 OAK STREET

LAWRENCE

ELEMENTARY

APRIL 9

Book Club 1; S.N.E.A. 1, 2, 3; Committees: Freshman Tea; Freshman Dance; Sophomore Dance; Sophomore Show; Initiation 2; Open House 2; Junior Week; Library 3; Auditing 4; Senior Luncheon; S.S.C. Aide 1; Dean's List 4.

Phi Omega Eta . . . Orange . . . What! . . . Throw the pail . . . Fruit friend . . . Crampton . . . Swingin' summers . . . Cabuli . . . "Kids, listen" . . . Dum Dum . . ."YES" . . . Chain Gang . . . Miss Personality.

John D. Delaney

25 MICHIGAN AVENUE
LYNN
JUNIOR HIGH
JULY 3

Camera Club 2; Sophomore Show; Usher: Commencement 3; Open House 4; Massachusetts Youth Citizenship Conference 3; Reading Conference 3; Varsity Basketball 1, 2, 3; Varsity Baseball 2; M.A.A. Intramural Basketball 1, 4; Softball 1, 2, 3; Dean's List 4.

"Don't get around much any more" . . . "I hate part-time jobs." . . . "I dream of Jeanie" . . . "How do you like my shirt and tie?" . . . "Let's catch the show." . . . Big, bad John . . "Want to cut?" . . . NEPT.

Ronald R. DeLena

2 STOWERS STREET

REVERE

ELEMENTARY

MAY 4

Sophomore Show; All-College Show 2; Committees: Sophomore Show; Junior Dance; Joint Concert 3; Initiation 2; Library Chairman 4; Program Co-Chairman 4.

The big "S" . . . Rm. 104 . . . Geology . . . Snowbound . . . White sneakers . . . Florida . . . Italy . . . Queen Nefertite . . . Caesar . . . "You're a nut, too" . . . Let's have a party — at your house" . . . Peachy Snow . . . "I hate you!"

Patricia B. Dennen

392 ESSEX AVENUE
GLOUCESTER
ELEMENTARY
DECEMBER 5

Earth Science Club 2; S.C.A. 1; Committees: Executive Board 3; Public Relations 3; Conference 3, 4; Sophomore Dance Ticket Chairman; Freshman Dance Ticket Chairman; Junior Party; Junior Prom Decorations; Senior Last Chapel; Senior Orchestra; Sophomore Show; All-College Show 2, 4; W.A.A. Awards 1, 2; Basketball 2, 3; Soccer 3; Volleyball 2, 3, 4; Cheerleader 2, 3, 4; Fashion Show Model 4.

"May I say something, please?" . . . Army Blue . . . 4 Atlantic . . . Oh, that Sophomore year! . . ."I made it!". . . One of the four . . . Ben Franklin . . . West Point . . LATE . . ."Wait till you hear" . . . Da-da-doo!

Albert R. DiCarlo

52 PINE STREET
SWAMPSCOTT
BUSINESS
AUGUST 15

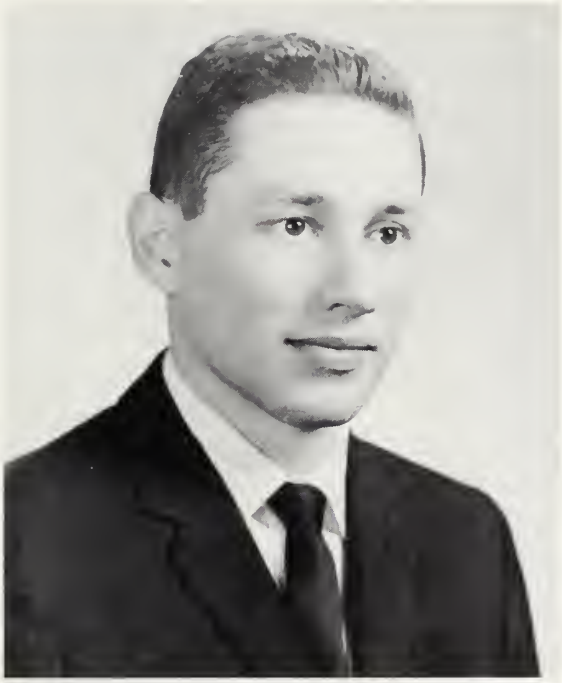

Kappa Delta Phi 1, 2, 3, 4, Assistant Treasurer 3, President 4; Book Club 2; Pi Omega Pi 3, 4; Book Store Executive Board 3, 4; Cooperative Council Treasurer 4, Assistant Treasurer 3; Conferences: New York Delegate 3; Sophomore Show; All College Show 4; Usher: Graduation 3. Move-Up 2, 3, Physical Education Conference 2, Open House 4, Youth Citizenship Conference 3; Committees: Finance Committee 3, 4; Harvest Queen Committee 4; Freshman Tea; Initiation Committee 2; Sophomore Show Program; Christmas Pageant 1; M.A.A. Basketball 1, 2, 3; Softball 1, 2.

Al . . . "Mr. Frat Man" . . . My friend Mr. "V" . . . "Everybody wants money" . . . Shorthand Refugee . . . The other half of Swampscott . . . Gone Skiing . . . Bugs Bunny . . Another meeting . . . "Did you do that stuff?"

Eleanor Dinkin

14 SCHOOL STREET

BEVERLY

BUSINESS

APRIL 3

Pi Omega Pi 3, 4; E.B.T.A. 1, 2; Cap and Gown Committee 4.

Grants . . . Still riding home with Dick . . . School Spirit . . . Quiet one . . . willing to help . . . "Oh, no!" . . . "That's too much work."

Maryann DiPalma

11 CONNOLLY PLACE
BEVERLY FARMS
BUSINESS
AUGUST 14

Pi Omega Pi 3, Secretary 4; Book Club 2; Committees: Public Relations 2, 3; Cap and Gown 4; Conference 3; Sophomore Show; Freshman Tea; Open House 2, 3.

One half of the Farms . . . Mary's co-pilot . . . J.F.K. . . . "How many for spaghetti?" . . . Geography Major . . . "California, here I come" . . . St. Pat's girl . . . Librarian . . . "Oh, please!"

Maryanne Dolan

21 SHEEHAN ROAD

LYNN

ELEMENTARY

SEPTEMBER 27

Book Club 2, 3; Sophomore Show; Committees: Freshman Dance; Sophomore Show; Junior Dance; Senior Reception; Library 4; W.A.A. Awards 1; Swimming; Essex County Teachers Convention 4.

New York sophisticate . . . Snowbound . . . Room 104 . . . Babies . . . "The only thing is—" . . . Hide and Seek . . . Puppy . . . Under cover . . . Florida . . . Invasion in the village . . . West Point.

Louise E. Doucot

29 HUTCHINSON STREET
REVERE
BUSINESS
JUNE 29

Pi Omega Pi 3, 4; Music Committee 4; Dean's List 1.

"What was that?" . . . Nurse . . . Dean's List . . . "What do you mean?". . . "Oh, now I understand—I think". . . "I'll try" . . . "Did you see the kids?" . . . "Mister, ah Mister" . . . "I'll fix you, Paul."

Nora A. Dougan

32 NORTON STREET
LYNN
ELEMENTARY
DECEMBER 6

A.C.E. 4; M.T.A. 4; S.N.E.A. 4; Sophomore Show; Senior Luncheon Committee; S.S.C. Aide 1, 2.

"What more can I say?" . . . Pouting bear . . . Be sophisticated . . . That's all that counts . . . Pleasure Island . . . "*Pourquoi non?*" . . . Peaches . . . Friendly Wonderful sense of humor.

Ronald A. Ducharme

11 ODELL AVENUE
BEVERLY
BUSINESS
AUGUST 20

Pi Omega Pi 3, 4; Open House Guide 2, 3, 4.

Drum Corps fan . . . Beverly boy . . . A friend in need . . . Ronny.

Margaret A. Dupras

WORDEN ROAD
TYNGSBORO
BUSINESS
MARCH 30

Pi Omega Pi 3, 4; College Glee Club 2; Tri-Mu 3, 4; S.S.C. Aide 1; Sophomore Show; Junior Prom Committee; Alumni Committee 1, 2; Four Freshmen Committee; Business Council Dance; W.A.A. Awards 1, 2; Bowling, Basketball, Volleyball, Swimming, Modern Dance.

Peg . . . petit . . . Majorette . . . sweet and lovely . . . "No, I don't live on a farm!" . . . Gabby . . . High Brow . . . St. Jude . . . Laughing Lady.

Patricia A. Eagan

78 LIGHT STREET
LYNN
ELEMENTARY
JANUARY 19

Book Club 4; Russian Club 2; S.N.E.A. 3; Committees: Art 2; Freshman Dance 1; Senior Luncheon 4; W.A.A. Golf 2; S.S.C. Aide 1, 2, 3, 4.

Patty . . . VW . . . Very conscientious . . . Knit-wit . . . Italian food . . . Sweet and good natured . . . Norm . . . April 28th socks.

Frances L. Emerick

BLACKSTONE STREET
UXBRIDGE
BUSINESS
JULY 3

S.S.C. Aide 1, 2; College Choir 1; Pi Omega Pi 2, 3, 4; Tri-Mu 1, 2; E.B.T.A. 1, 2, 3, 4; *Log* 1, 2; CLIPPER Business Manager; Sophomore Show Ticket Committee; Marshal Graduation 3; Committees: Insurance 3, Chairman 4; Open House 1, 2, 3, 4; Auditing 3; Public Relations 3; Pi Omega Pi Editorial Chairman 4; W.A.A. Awards 1, 2, 3, 4; Recording Secretary 4; W.A.A. Freshman Representative; Basketball Honor Team 1, 2, Manager 3; Bowling Captain Championship Team 2; High Scorer 3; Field Hockey 2; Honor Team 3; Modern Dance 1, 2; Soccer 1, Honor Team 2, 3, 4; Softball 1, 2, 3; Swimming 4; Tennis 2; Volleyball Honor Team 1, 2, 3; Honors Program 3; Dean's List 1, 2, 3, 4.

Those long weekends . . . "The Y can be fun." . . . Belle of the Ball . . . Lafayette Street . . . No discount . . . winsome smile.

Barbara A. Fahey

36 MERIDIAN STREET
MELROSE
ELEMENTARY
SEPTEMBER 23

Glee Club 1, 2, 3, 4; W.A.A. 1, 2, 3, 4; Sophomore Show; All-College Show 3; Honors Program 4; Ivy Day Orator 4; Dean's List 2, 3, 4.

Barb . . . "You'd be so nice to come home to." . . . Phil . . . Skating and swimming . . . "Good grief!" . . . Den of iniquity . . . Very best . . . The mob . . . B.U. . . . Dimples . . . Macaroni and cheese catastrophe . . . Cramming in the caf.

Frances M. Falzarano

38 SHEEHAN ROAD

LYNN

BUSINESS

MARCH 13

E.B.T.A. 1; S.N.E.A. 3; *Compass* 3, 4; Sophomore Show; Committees: Junior Prom Decoration; Senior Reception Committee; Business Dance 2; Finance Committee 3, 4; W.A.A. Basketball 2; Field Hockey 2; Hiking 2; Soccer 2; Swimming 1, 2.

"Big project this hour" . . . day off . . . always prepared . . . Thursday night parties . . . George . . . weekends in Maine . . . pleasing personality . . . Casey the photographer.

Sandra Ferraro

90 SHAWSHEEN ROAD
BILLERICA
JUNIOR HIGH
JULY 24

W.A.A. 1, 2, 3, 4; Class Day Committee 4.

Dreaming . . . Florence Nightingale . . . high heels . . . Sandy . . . dude ranch . . . horses . . . cool Lincolns . . . "Any gum?" . . . "That's the limit!". . . Venus . . . Florida Bound . . . part of the elite . . . *Quien Sabe?*

Virginia A. Finn

25 BEACON STREET
GLOUCESTER
ELEMENTARY
JUNE 12

Book Club 2, 4; S.N.E.A. 4; Sophomore Show; Committees: Junior Week 3; Senior Fashion Show 4; W.A.A. Basketball 2; Golf 2; Skiing 2; Volleyball 2; W.A.A. Awards: First, Triangle; Dean's List 4.

"I can't wait" . . . California bound . . . Bombing up 128 . . . contacts . . ."I've got an Aunt, she'll put us up". . ."I'm goin' shoppin'". . . Down street . . . Causeway.

Joanne I. Finnegan

23 MYRTLE STREET
STONEHAM
ELEMENTARY
MAY 10

S.N.E.A. 3; Sophomore Show; Committees: Social 3, 4; Executive 4; Campus Queen 3; S.S.C. Aide 1.

"240 degrees below sea level" . . . "Meet you in the lounge." . . . "Toughski" . . . Cigarette time . . . "It's time to eat." . . . Tex . . . Artistically inclined . . . Expressive eyes . . . 2-8-17-21 . . . Angela P.

Janet L. Fisk

PLYMOUTH STREET
HOLBROOK
BUSINESS
MAY 2

Pi Omega Pi 2, 3, 4; Tri-Mu 2, 3, 4; Cooperative Council Acting Secretary 4; Committees: Finance 3, Chairman 4; Public Relations 4; Cooperative Council Executive Board 4; Senior Reception; Last Chapel 4; Junior Prom; Open House 4; CLIPPER Business Manager 4; CLIPPER Hoedown 4; Laurel Chain 3; Sophomore Show; All College Show 4; Substitute Cheerleader 4; W.A.A. Bowling 2; Volleyball 3; Dean's List 2, 3, 4.

"Oh, kids, my car is broke" . . . Florida bound . . . 4 Atlantic . . . apartment mother . . . "I'm going to the laundry" . . . "Wanna buy a CLIPPER?" . . . patience personified . . . "Oh, pleese" . . . "My twins."

Louis P. Flammia

24 MORRIS STREET
EAST BOSTON
BUSINESS
JANUARY 20

Circle K Treasurer 2, 3, 4; Business Council Representative 1; Dean's Aide 3, 4; Pi Omega Pi 2, 3, President 4; E.B.T.A. Convention 4; Committees: Auditing 2, 3, 4; Freshman Dance; Junior Prom; Junior Week; Open House 3, 4; Class Gift 4; Campus Carnival 4.

Eleanor . . . "Eastie" . . . "My car is on the bum again" . . . "Let's go to lunch—again" . . . "She's a real dog". . . garbage . . ."Fink". . ."Let's go to China Sails."

Patricia A. Foley

12 PEACH HIGHLANDS
MARBLEHEAD
ELEMENTARY
APRIL 17

Book Club 1; Glee Club 1, 2, 3, 4; S.N.E.A. 3; Committees: Freshman Tea 1; Move-up Exercises 3; W.A.A. Awards 1; Basketball; Field Hockey; Soccer; Volleyball; Honors Program 3, 4; Dean's List 2.

"Only a few more weekends to wait." . . . All the "King's Men" . . . Bud . . . "Smoke gets in your eyes" . . . "Back to Rice" . . . Room 300 . . . "Another map?" . . . Familiar face in the caf . . . Farewell speech . . . Filene's.

Sandra F. (Sullivan) Foster

8 KING STREET

SAUGUS

ELEMENTARY

JUNE 22

Art Club 4; S.N.E.A. 2, 4; Sophomore Show 2; Committees: Sophomore Show 2; Freshman Tea 1; Freshman Dance; Junior Prom 3; Senior Reception 4; W.A.A. First Award; Soccer 1; Swimming 2; Volleyball 2.

February 17 . . . good driver . . . dependable . . . petite . . . M.I.T. . . . sports car racing . . . IBM . . . Poughkeepsie, N.Y. trips . . . "Kids, don't look now, but . . ." Derry, N.H. . . . skiing . . . Sam Hill . . . Buddy Boy . . . Filene's cosmetic dept. . . . Irish spaghetti parties . . . artistic.

Ann E. Friend

109 NAHANT STREET

LYNN

BUSINESS

AUGUST 16

E.B.T.A. 1, 4; Pi Omega Pi 3, 4; S.N.E.A. 3, 4; Sophomore Show; Committees: Alumni 2, Freshman Tea, Freshman Dance, Junior Prom, Senior Class Gift; W.A.A. Field Hockey 2, Hiking 1, Soccer 3; Dean's List 3.

Joe . . . August Bride . . . friendly . . . "Let's go for coffee." . . . understanding listener . . . sparkling personality.

Georgianna E. Gagné

112 LORING AVENUE

SALEM

JUNIOR HIGH

NOVEMBER 12

Earth Science Club 1, 2; Glee Club 1, 2; Sophomore Show 2; All-College Show 2; Usher: Math Fair 3; Math Conference 2; Junior Week Committee 3; W.A.A. Awards 1, 2; Basketball 1, 2, 3; Field Hockey 1, 2, 3; Soccer 2, 3; Swimming 1; Volleyball 1, 2; Big Sister 3, 4; Dean's List 2, 3, 4.

"No, that's my sister" . . . Only five minutes more . . . Georgie . . . Biology — Never . . . "Are you leaving now?" . . . Newport.

John E. Gallagher

792 HIGHLAND AVENUE
MEDFORD
JUNIOR HIGH
JANUARY 25

Kappa Delta Phi 2, 3, Executive Board 4; Cooperative Council Representative 3; Finance Committee 4; Sophomore Show; Commencement Usher 3; Committees: Junior Prom 3; Junior Dance 3; CLIPPER Hoedown 4; CLIPPER Assistant Editor 4; Varsity Hockey 1, 2, 3, 4; Co-Captain 4; Varsity Soccer 1, 2, 3, Co-Captain 4; M.A.A. Golf 1, 2, 3, 4; Dean's List 2.

"Moon Over Miami" . . . "I'm going south for the winter."..."What a putt!" . . . A man and a half . . . Caddie master . . . Soccer . . . "My knee hurts, but I'll be all right." . . . The hustler.

Arlene A. Genna

23 PLEASANT STREET
LAWRENCE
ELEMENTARY
JUNE 26

Book Club 1, 2; S.N.E.A. 2, 3, 4; Committees: Freshman Tea; Freshman Dance; Sophomore Show; Library 3; Junior Week; Auditing 4; Senior Luncheon; S.S.C. Aide 1; Sophomore Dance Committee 2.

Phi Omega Eta . . . petite 'n sweet . . . neat as a pin . . . "NO". . . Let's go-o! . . . Pearls . . . Chocolate . . . "See you at Christmas". . . Summer's gone . . . Raindrops . . . Blue bermudas . . . Phyl and I . . . Nice 'n Easy!

Virginia M. Gordinier

3 UNION STREET
SOMERVILLE
JUNIOR HIGH
NOVEMBER 2

Class Secretary 3; Co-operative Council Representative 2; Program Committee 2, 3; Book Club 3; Dean's Aide 1, 2; *Footlighters* 1, 2; W.A.A. Basketball 2, Softball 2; Volleyball Honor Team 1, 2; *Log* Editorial Staff 1, 2, 3; Sophomore Show; Committees: Junior Week; Junior Prom Ticket; Top Star Ticket; Move-up Exercises 3; Graduation Music 4; Cap and Gown 4; Fashion Show 4; Chairman, Class Day 4; Daisy Chain; CLIPPER Associate Editor 4; Big Sister 2, 3, 4; Dean's List 2, 4.

Ginger . . "No! No! No!" . . . "It's possible" . . .
clunk . . . "Seriously" . . . "Horses' pajamas" . . .
Mercury . . . "Holy Smokes". . . "Salmagundi
Salami! . . . "Let's celebrate" . . . part of the elite . . .
Sing! . . . Tech . . . Newport . . . Cape.

Nancy Ann Gordon

8 MARSH AVENUE
HAVERHILL
JUNIOR HIGH
JUNE 19

Earth Science Club 1, 2; *Footlighters* 3, 4, Treasurer 3, 4; Cooperative Council Representative 3; Sophomore Show; Usher: Math Conference 2; Math Fair 3; Junior Week Committee 3; W.A.A. Representative 1; Basketball 1, 2; Field Hockey 1, 2; Hiking 1, 2; Soccer 1, 2; Swimming 1, 2; "The Crucible", 3; Big Sister 2, 3, 4; Flute Trio 2; Dean's List 4.

"Swinging Shepherd Blues" . . . Barefoot flutist . . . Okay . . . Mercy . . . swimming . . . waterskiing . . . "But I'm not a special anymore!" . . . Nancy.

Robert P. Griffin

80 PORTER STREET
SOMERVILLE
JUNIOR HIGH
AUGUST 2

Sophomore Show; Initiation Committee 2; Varsity Soccer 2; M.A.A. Basketball 1, 2; Dean's List 4.

"Got a pencil?" . . . frat parties . . . P.O. . . . "What's our next class" . . DON'T . . . "What's up" . . . "Okay, gang" . . . anti-intellectual regurgitation . . . football . . . decisive . . . part of the elite . . . Bob.

Barbara A. Guarino

3 WESTERN PLACE

SAUGUS

ELEMENTARY

MAY 29

Book Club 1, 2; S.N.E.A. 4; Sophomore Show; Committees: Book Club Publicity 1; Junior Prom.

"Hey Kids" . . . Stereo . . . Room 104 . . . New York . . . Hide and Seek . . . California . . . "Where's Brenda?" . . . "I'll have a knick" . . . Greek dancing . . . Bring someone nice . . . records, records, records!

Mary E. Hackett

27 HIGH STREET
BEVERLY FARMS
BUSINESS
MAY 10

Pi Omega Pi 2, 3, 4; Book Club 2; E.B.T.A. 2, 4; Sophomore Show; Committees: Public Relations 2, Treasurer 3; Investiture Committee Chairman 4; Conference 3; Open House 2, 3; Initiation Committee 2; Junior Week; "Four Freshmen" Committee 3; Class Dance 1, 2, 3; Freshman Tea; CLIPPER Secretary 4; CLIPPER Hoedown 4; Daisy Chain 3; W.A.A. Basketball 1; Swimming 4.

"Be serious" . . . "All that work" . . . Riot in Bunk Room 4 . . . Life of the party . . . Hot rod . . . ski weekends . . . "What telephone bills" . . . "Fabulous" . . . Tisis . . . Luscious . . . loud radio . . . "What a riot" . . . perfect hostess.

Frank A. Hall

43 ENDICOTT STREET

PEABODY

BUSINESS

AUGUST 29

Class Vice President 3, 4; Pi Omega Pi 3, 4; E.B.T.A. 3, 4; Book Club 2; *Footlighters,* Vice President 3, President 4; Sophomore Show; All College Show 4; Co-operative Council Representative 2; Usher 3; "Crucible 3; "Night Must Fall" 4; Committees: Junior Prom Chairman; Class Gift; Last Chapel Chairman 4; Class Dance 1, 2; Junior Week; Move-Up 3; Physical Education Conference 2; Open House 4; CLIPPER Associate Editor 4.

Anita . . . Veep . . . Professor . . . "Married life is great" . . . Shorthand King . . . "Let's have a party" . . . Homemade House . . . "What tax?" . . . "I don't blame you" . . . The world is a stage . . . "No more plays!" . . . August 9, 1960 . . . diet.

Frederick J. Haltom

741 REVERE BEACH PKWY.

REVERE

BUSINESS

JUNE 25

Boston College 1, 2; M.A.A. 3, 4.

The constant commuter . . . "Well, the Mouse opens in two weeks." . . . "Loved that Freshman typing course!" . . . Kingsley, Wormstead, Fred, and Charles Goren . . . Mountain climbing on Thursday . . . "Business Senior III" . . . One of the lost specials.

Louise E. Hanlon

15 NELSON STREET

LYNN

ELEMENTARY

APRIL 11

Book Club 1; Exchange Club 2, 3, 4.

"I'll tell you what I want to ask you" . . . "My son was sick" . . . "Couldn't get my car started" . . . "I need my head examined" . . . "You know how I drive" . . . Golden Age Group . . . Big Five.

Pollyann Havner

13 MARKET STREET
NEWBURYPORT
ELEMENTARY
FEBRUARY 17

Arts and Crafts 4; Book Club 1, 2; S.N.E.A. 4; Co-operative Council Representative 2; Junior Play; Committees: Freshman Dance; Sophomore Show; Junior Prom; Four Freshman Publicity 3; Senior Reception Publicity Chairman; W.A.A. 1, 2, 3, 4; Soccer 1; Dean's List 1.

"Polly" . . . The Big Four at Long Beach . . . Maine guides . . . Bertini birthdays . . . "Where's K.A.?" . . . Shopping between classes in the Black Bomber . . . "Seen Nance?" . . . The Marine Corps Special . . . May 19, 1961 . . . "Hey gang, where are we going this summer?"

Alexandra M. Haynes

11 BROUGHTON ROAD
MARBLEHEAD
ELEMENTARY
DECEMBER 27

Book Club 1, 2, 3, 4; Exchange Club 1, 2, Vice President 3, President 4; S.S.C. Aide 1, 2; Dean's List 4.

"Where are the mature women?" . . . "Do I have a Harvard accent?" . . . "I can get it cheaper at the P.X." . . . "I'm exhausted" . . . Bridge . . . Member of the Golden Age Group . . . Big Five.

Beverly A. Hearn

308 ANDOVER STREET

DANVERS

ELEMENTARY

APRIL 9

Earth Science Club 1; Glee Club 3, 4; Instrumental Group 2; S.N.E.A. 3, 4; Sophomore Show.

"This is ridiculous!" . . . Bertini's with Bonnie . . . The Swingin' Shepherd Blues . . . That statesman . . . Winter Carnival . . . Peter Rabbit's nose . . . Infectious laugh . . . Toothless Ricky . . . Trading deerskins . . . "Think I'll have a cupcake."

Maryellen Hilenski

5 BOWDITCH STREET
PEABODY
JUNIOR HIGH
JULY 8

Dean's Aide 1; S.N.E.A. 1; Class Day Committee 4; Dean's List 2, 4.

Cape . . . Newport . . . "Is that right?" . . ."Tell me! Tell me!". ."Don't get excited". . . tennis . . . trips to Boston . . . chocolate chip cookies . . . "It's good experience" . . . part of the elite.

William F. Homan

75 LORING AVENUE

SALEM

BUSINESS

DECEMBER 22

M.A.A. 1, 2, 3, 4.

Anne . . . "Going home for lunch" . . . "What homework?" . . . Is she in? . . . Don Buddin . . . "Are you serious?" . . . "Will this ever end?" . . . "We have a cafeteria!"

Sheila A. Horgan

14 COLUMBUS AVENUE
NEWBURYPORT
ELEMENTARY
SEPTEMBER 2

N.E.A. 2; S.S.C. Aide 1; Honors Program 3, 4; Dean's List 2, 4.

"Let's go to the smoker" . . . A dynamic laugh . . . A June bride . . . "He's a honey" . . .Friday afternoon at Best's . . . Hawaiian honeymoon . . . "I can't give you any more of my knowledge."

Russell W. Huebner

9 STEVENS STREET
STONEHAM
JUNIOR HIGH
JANUARY 26

Commencement Usher 3; Varsity Hockey 2, 3; Captain 4; Baseball 1, 2, 3.

"Love and Marriage" . . . "The Bruins are going all the way this year." . . . Athlete . . . "Goal by Huebner!" . . . "I'll be down if the car will make it." . . . "I like school."

Charles E. Hurd

250 WASHINGTON STREET

SALEM

ELEMENTARY

AUGUST 24

Class President 1; Circle K 1; Glee Club 1, 2; International Relations Club 4; Co-operative Council Representative 1, 3; Financial Committee 3, 4; Sophomore Show; Committees: Freshman Dance; Sophomore Dance; Sophomore Show; Senior Luncheon, Co-Chairman; M.A.A. Basketball 1, 2; Bowling 2, 3; Football 1, 2; Softball 1, 2.

"Charlie" . . . A friendly smile . . . Sushel's for dinner . . . Football in the snow . . . Caddy for hire . . . "What do you think of her?" . . . Florida hotel . . . "The wife is fine" . . . "Thanks, Doll."

Maryann Hurley

15 BENHAM STREET

MEDFORD

BUSINESS

OCTOBER 24

Class Treasurer 3, 4; Book Club 2; E.B.T.A. 1, 2, 3, 4; Earth Science Club 1; Pi Omega Pi 2, 3, 4; Sophomore Show; All College Show 2, 4; Committees: Social 2, 3, 4; Public Relations 2, 3; Open House 2, 3, 4; Class Dance 1, 2, 3; Campus Queen Committee 3; Sophomore Show Program 2; Big Name Star 3; Junior Week 3; Senior Week 4; Freshman Tea; Daisy Chain 3; W.A.A. Awards 1, 2, 3, 4; Class Representative 1; Manager of Archery 2; Manager of Soccer 3; Corresponding Secretary 4; Queen's Court 2; Basketball 1, 2; Honor Team 1; Field Hockey 1, 2, 3; Honor Team 1, 2; Soccer 1, 2, 3; Honor Team 1, 2; Swimming 2, 4; Tennis 3; Volleyball 1, 2.

Treasurer . . . "Oh, stop it" . . . Personality plus . . . "Who has my lunch?" . . . Riot in Bunk Room 4 . . . "The hang with it" . . . camp councilor . . . "Did he pay his dues?" . . . "So who studies?" . . . Hotel Victoria . . . "Hi, Kids."

Julie A. Jaroszewicz

75 WOODMAN STREET

LYNN

ELEMENTARY

MARCH 15

A.C.E. 4; M.T.A. 4; S.N.E.A. 4; Sophomore Show; S.S.C. Aide 1, 2.

Laughs with the world . . . "Gee, I like that!" . . . "How do you pronounce that name?" . . . Pleasure Island . . . Education on a variety of subjects in the Chevy . . . Three Jolly Coachmen . . . Winkie . . . Pleasing personality.

Rose Nevart Jerzyk

8 GARDEN TERRACE

SALEM

ELEMENTARY

APRIL 15

A.C.E. 1; Book Club 1, 2, 3, 4; Exchange Club 2, 3; Vice President 4; M.T.A. 2, 3, 4; S.N.E.A. 2, 3, 4; Weather Club 1; Committees: Program 3, 4; Alumni 4; Cafeteria Associates 1, 2; S.S.C. Aide 1, 2, 4.

"Does THAT date me?" . . . Weight problem . . . Comforting shoulders to cry on . . . "If the desire and ambition are strong enough, God will help you find a way" . . . Problem Peter; Chubby, grubby Alice; Brilliant Leo.

Edward B. Johns, Jr.

12 ATKINS AVENUE

LYNN

JUNIOR HIGH

JANUARY 8

Co-operative Council 1, 2, 3, 4; Varsity Basketball 1, 2, 3; Baseball 4; Math Conference 2; Math Fair 3; Dean's List 4.

Ed . . . Mr. all-out cuts of '62 . . . "What's the procedure to make-up a test?" . . . Pole vault champion . . . janitor . . . "I go to school six days a week" . . . "insights."

Constantine G. Karavetsos

34 PROSPECT STREET

LYNN

JUNIOR HIGH

JULY 6

Camera Club 2; *Footlighters* 3, 4; Co-operative Council Representative 1, 2, 3, 4; Committees: Auditing 4; Investiture 4; Open House Usher 2; Massachusetts Youth Citizenship Conference 3; Reading Conference 3; Dean's List 4.

"It takes a worried man" . . . Mr. Moto . . . "Nod your head." . . . The Greeks have got it . . . The Trojan horse . . . Kala, Kala! . . . I'll get it from Ernie . . . Club Khyam.

Vincent P. Keane

5 BUTTONWOOD ROAD
STONEHAM
JUNIOR HIGH
OCTOBER 9

Commencement Usher 3; Junior Week Committee 3; Massachusetts Youth Citizenship Conference 3; Reading Conference 3; Dean's List 2, 3, 4.

"Don't fence me in." . . . "Where's Mutt?" . . . All that glitters is not rich . . . Quiet man . . . "Let's get hot!" . . . Reading's the thing . . . Always ready to listen.

Barbara A. Kelley

31 SHOEMAKER ROAD

LYNN

BUSINESS

SEPTEMBER 19

Class Treasurer 1, 2; Pi Omega Pi 3, 4; Sophomore Show, Business Manager; Co-operative Council Executive Board 3, 4; Conferences: Peace Corps 4; Bridgewater 2; Committees: Social 2, Chairman 3, 4; Public Relations 2, 3, 4; Freshman Tea; Dedication; Open House 2, 3, 4; Junior Week; Christmas Formal Chairman 3, 4; N.E.B.T.A.; Initiation Banquet Chairman 3, 4; All College Outing Chairman 3, 4; Orientation Day Chairman 3, 4; Welcome Dance Chairman 3, 4; Co-chairman Freshman, Sophomore Dance; Cornerstone Ceremonies 2; Ring Committee 1, 2; Physical Education Open House 2; Move-Up Day 3; Interclub Committee 4; Reception 4; Conference 3, 4; Junior Prom Queen; Daisy Chain 3; S.S.C. Aide 1, 2; W.A.A. Awards 1, 2, 3, 4; W.A.A. President 4; Manager of Modern Dance 3; W.A.A. Court 3; Basketball 1, 2, 3; Field Hockey 2, 3, 4; Bowling 3; Soccer 2, 3, 4; Volleyball 1, 3.

Peter . . . New White Valiant . . . W.A.A. president . . . another charm . . . "Take it from me" . . . "Is that etiquette?" . . . Convertible trouble . . . "Listen, kids" . . . Social Committee Chairman.

Margaret (Sullivan) Kelly

68 ROGERS AVENUE

LYNN

BUSINESS

AUGUST 14

E.B.T.A. 3; Pi Omega Pi 3, 4; S.N.E.A. 3, 4; Sophomore Show; Committees: Alumni 2, 3, Finance 3, 4, Insurance 4, Junior Prom, Senior Tea; W.A.A. Swimming 2; Dean's List 3.

Leo . . . June 24, 1961 . . . Congenial personality . . . thoughtful . . . confusing questions . . . contagious laugh.

Carl W. Knightly, Jr.

449 BROADWAY

LAWRENCE

BUSINESS

JULY 14

Pi Omega Pi 3, 4, Treasurer 4; Open House Guide; Dean's List 2, 3.

Kingsley . . . Carlos Montoya . . . Charles Goren . . . Favorite subject—Shorthand . . . The Moose . . . Paulsy Waulsy . . . Fabulous Fred . . . Barbie . . . "Business Senior III" . . . Forest River Park??? . . . Middle-of-the-roader.

Judith L. Krantz

76 CLIFF AVENUE

WINTHROP

ELEMENTARY

APRIL 1

International Relations Club 3; Russian Club 2; S.N.E.A. 1, 2, 3, 4; Sophomore Show; S.S.C. Aide 2.

"Where's Barbara?" . . . Back home again in Indiana . . . MSH . . . T8 . . . The Guys . . . West Point Soccer . . . Brother's . . . Murphy's . . . Gray's . . . Odd Fellows . . . 56th Av. to Bde . . . LIL JUDY . . . 302 Auburn Ave. . . . III Main.

Richand A. LaBelle

154 GROVE STREET
HAVERHILL
ELEMENTARY
JULY 12

Camera Club 3, 4; Cribbage Club 1, 2, 3, 4, Co-chairman 1, 3; E.C.T.A. 4; International Relations Club 3, 4; Science Club 3; S.N.E.A. 4; Sophomore Show; All-College Show 2; Committees: Freshman Dance; Sophomore Show; Junior Week; M.A.A. Basketball 1, 2, 3, 4; Football 2; Softball 1, 2, 3, 4.

Alabamy Bound . . . "When I was in Lebanon . . . ." . . . Football in the snow . . . "Listen, I've got a joke." . . . "Let's study" . . . "No butter please!" . . . All children are individuals . . . "Let's sign up."

M. Ellen Langan

79 ABORN STREET

PEABODY

ELEMENTARY

SEPTEMBER 4

Book Club 1; Earth Science 1; Sophomore Show 2; All-College Show 3, 4; Sophomore Show Publicity Committee Chairman; W.A.A. Award 1; S.S.C. Aide 1.

Just remember D.O.S. . . . Be sure of a 3x5 . . . "Well, we were told to watch a sunrise" . . . J.M. . . . Miss K. . . ."Kids, a real ballet!" . . "Where are we?" . . ."Last? Never!" . . The b's . . . "Don't I look tall when I drive?"

Joanne M. Leary

62 WASHINGTON STREET
NEWBURYPORT
ELEMENTARY
JULY 11

Footlighters 3, 4; S.N.E.A. 2, 3; Sophomore Show; All-College Show 2; Dramatic Competition 3; Committees: Freshman Dance; Sophomore Dance; Sophomore Show; W.A.A. Award 1; Basketball; Bowling; Hiking; Modern Dance 2; Volleyball 2; Basketball Referee 2; Dean's List 4.

"See you 'round the campus" . . . "Let's play that game" . . . A letter to Tennessee . . . "See you at the K, kids" . . . Cha, cha, cha . . . "You ain't got no class" . . . C.A. . . . "C'mon, listen" . . . The good sawer (long on wood) . . . the big operator.

Ronald E. Leary

37 LEXINGTON STREET

LYNN

JUNIOR HIGH

FEBRUARY 15

Camera Club 2, 3; Commencement Usher 3; Varsity Baseball 1, 2, 3, 4; M.A.A. Basketball 1, 2, 3, 4; Bowling 3; Massachusetts Youth Citizenship Conference 3; Reading Conference 3.

"In the still of the night" . . . "Anyone for bean snapping?" . . . Prisoner of love . . . "It's a long ride to Fitchburg." . . . "Where's Nick?" . . . "Let's watch the show." . . . Iron Man . . . Where's the mirror?"

Raymond A. LeBrun

58 WILLSON ROAD

SALEM

JUNIOR HIGH

JULY 17

Camera Club 2; Exchange Club 4; Sophomore Show; Commencement Usher 3; Massachusetts Youth Citizenship Conference 3; Varsity Baseball 1, 2; M.A.A. Basketball 1, 2, 3, 4; Softball 2, 3, 4; S.S.C. Aide 3, 4.

"Love is a many-splendoured thing" . . . Three lovely girls . . . M.V.P. . . . . "Did you do your homework?" . . . "I've got to go to work.". "I'm not ready for this one." . . . The family man . . . "Lorraine will type it for me."

Una L. Lee

BALLAST LANE
MARBLEHEAD
ELEMENTARY
JANUARY 21

Book Club 2; Exchange Club 4; Dean's List 3, 4.

"Yes, I have six children" . . . "I thought the class was in this room" . . . "Did anyone see my gloves?" . . . Another ticket . . . Member of the Golden Age Group . . . Big Five.

Kathleen A. Lenzie

19 WESTERN AVENUE

LYNN

BUSINESS

APRIL 14

Pi Omega Pi 3, 4; Book Club 3, 4; Sophomore Show; Senior Reception Committee.

Kath . . . License at Sears . . . Waiting for Walter . . . "Did you study?" . . . Conscientious . . . Serious . . . "Did you see the grades?" . . . Sure success . . . well liked by all.

Nancy L. Leonard

9 LINDEN AVENUE
SALEM
ELEMENTARY
AUGUST 18

Art Club 4; A.C.E. 4; Book Club 1; Golf Club 2; M.T.A. 4; S.N.E.A. 4; Co-operative Council Representative 2; Sophomore Show; Minstrel Show; All-College Show 2; Committees: Sophomore Show; Sophomore Dance; Junior Dance; Senior Luncheon; Public Relations 2; Big Sister 2, 3, 4; W.A.A. Awards 1; Basketball 1, 2; Field Hockey 1; Volleyball 4; S.S.C. Aide 1.

Be specific . . . Remember J.M. . . . Carefree . . . "I'm lost!" . . . Four for tea . . . Let's braid a rug! . . . Decisions, Decisions . . . Cash, just say the word . . . —with the laughing face . . . Let's be first! . . . Which one now? . . . Salvador Dali . . . Follow the sun! . . . Rusty.

Mary Jean (Paolillo) Levesque

100 RANTOUL STREET

BEVERLY

ELEMENTARY

OCTOBER 30

Earth Science Club 2; Sophomore Show; All-College Show 2.

"Buster" . . . July 14 . . . "Did you kids study?" . . . Basketball fan . . . Lounge . . . Have you seen Peggy?". . . "That's been changed" . . . "I've got to go shopping" . . . Wedding – September 2, 1961 . . . Eco . . . Which Mary? . . . Three Mouseketeers.

Brenda L. Lewey

49 FREMONT AVENUE
EVERETT
ELEMENTARY
MARCH 26

Book Club 1, 2, 3, 4; S.N.E.A. 4; Committees: Sophomore Show; Junior Prom; W.A.A. Award 1; Basketball 1, 2; Soccer 1, 2; Bridgewater Play Day 2.

Hostess with the mostess . . . Rm. 104 . . . New York . . . Grandma's cake . . . Finast . . . "Where's Barbara?" . . . twister . . . Hide and Seek . . . California . . . Records . . . Contacts.

Ann M. (O'Leary) Lindquist

39 CHURCH STREET
MALDEN
ELEMENTARY
MARCH 26

College Choir 2; Glee Club 1, 2; S.N.E.A. 2, 3; Co-operative Council Executive Board 2, 3; Daisy Chain 3; Committees: Freshman Dance; Freshman Tea; Open House 2, Co-Chairman 3, Chairman 4; Public Relations 2, Co-Chairman 3, Chairman 4; Social 2; W.A.A. Awards 1; Freshman Representative; Swimming Manager 2; Manager, Individual Points 4; Basketball 2; Field Hockey 1; Golf 2; Modern Dance 1; Soccer; Swimming 1, 2, 3; Volleyball 1; *Compass* Staff 1.

Ann O . . . Irish wit . . . Swedish mix . . . China Sails . . . Doodler . . . Alan . . . Tea at caf . . . "Don't look now, but--" . . . "Is this Nahant?" . . . New Alpine . . . Record changer . . . Bermuda Honeymoon . . . Derry, N.H.

Patricia A. Lorenz

6 SUNSET ROAD

SALEM

ELEMENTARY

DECEMBER 26

Book Club 1; S.N.E.A. 4; Sophomore Show; All-College Show 2; Committees: Freshman Dance; Freshman Tea; Program 4; Senior Luncheon 4; Open House 4; W.A.A. Awards 1; Basketball 1; Bowling 3; Field Hockey 1, 2; Swimming 2, Volleyball 1, 2.

Pat . . ."Forget it.". . . Famous cashier at the Paramount . . . Sparkling blue eyes . . . Loves foreign spelling on maps . . . Perpetual diet . . . "Another hot fudge sundae, please" . . . Discussions at Forest River . . . "Don't look now, but—" . . . First Aid for poor skiers.

Elizabeth A. Lovett

35 CONGRESS STREET

LYNN

ELEMENTARY

NOVEMBER 5

A.C.E. 4; Arts and Crafts Club 4; Book Club 1; Golf Club 2; M.T.A. 4; S.N.E.A. 4; Minstrel Show 1; Sophomore Show; All-College Show 2; Committees: Freshman Dance 1; Sophomore Dance-Decorations, Publicity, Invitations 2; Sophomore Show-Publicity, Make-up 2; Junior Dance 3; Senior Reception-Favors, Publicity 2; Senior Luncheon-Invitations 4; W.A.A. Volleyball 2, 4; W.A.A. 1st Award; Dean's Aide 1, 2; Queen's Court-Junior Prom 3.

Ben . . . "I'm hungry" . . . Wedding Bells . . . Loves to teach . . . "I want to live on a farm" . . . talkative . . . "Diamonds are a girl's best friend" . . . "Guess I'll have to learn to make ravioli!" . . . "Oh,Yah!" . . . "You look beautiful today."

Donald J. Lucia

49 FAYETTE STREET

LYNN

JUNIOR HIGH

FEBRUARY 26

Business Council Representative 1; M.A.A. Intramural Sports Basketball 1, 2, 3, 4; Usher 3.

Smoke, Smoke, Smoke your cigarettes . . . "Where's Mr. K?" . . . "You're kidding" . . . "Can't, I'm going to Maine" . . . "How did you do on the test" . . . "Love to have you."

Ruth V. MacDonald

25 EXCHANGE STREET
GLOUCESTER
JUNIOR HIGH
JUNE 18

Book Club 3; Program Committee 3, 4; Dean's List 3, 4.

Swimming in November . . . thirst for knowledge . . . sports . . . "When I was a lifeguard" . . . book burdened arms . . . "Have to see about my program" . . . part of the elite.

Arthur Maginnis

69 COBURN STREET

LYNN

JUNIOR HIGH

APRIL 24

Kappa Delta Phi 2, 3, 4; Math Conference.

"I teach others how to drive" . . . family man . . . "No, I'm Art" . . . "I'm having trouble with my schedule" . . . Lowell Tech Set . . . Cramming in the library.

Hugh P. Maginnis

48 COUNTY ROAD
ANDOVER
JUNIOR HIGH
APRIL 24

Kappa Delta Phi 2, 3, 4; Big Brother 2; Mathematics Workshop 3; Intramural Sports; Basketball 2.

"I understand it now" . . . Lowell Tech Set . . . unique sweater wearer . . . "No, I'm Hugh" . . . shabby handwriting award . . . noisy library sessions . . . "Has anyone seen my books?"

Mary C. Maguire

244 GRAND VIEW AVENUE

WINTHROP

ELEMENTARY

JUNE 16

Book Club 1; Choir 1, 2; All College Show Cast 2, 4; Sophomore Show Cast 2; Make-up Committee Chairman 2, 3, 4; W.A.A. Swimming 2; Soccer 1; Field Hockey 1.

West Point . . . Soccer . . . "5 Spades" . . . "Manya" . . . Ex's . . . "Am I Blue?" . . . Boston . . . "Yes, she's my sister."

Mary M. Mahoney

10 RAY STREET

LYNN

ELEMENTARY

JANUARY 7

Book Club 4; *Footlighters* 4; Dean's List 4.

"Hi!" . . . "That's classic!" . . . "More, more, more" . . . Fight for the cause . . . "I forgot" . . . Filene's Basement . . . "I disagree!" . . . Down to Bertini's!

Frances A. Mallon

333 HAVERHILL STREET
LAWRENCE
ELEMENTARY
JUNE 6

S.N.E.A. 4.

Special . . . Fran . . . My little house . . . Ben Casey . . . The Tuesday night banker . . . Lasagna and ravioli . . . "Did you see?" . . . Cramming in the caf . . . Rivals Jack Benny . . . "The brake, not the gas!"

Louise A. Manseau

28 DEWEY STREET
NORTH ANDOVER
BUSINESS
SEPTEMBER 22

S.S.C. Aide 3; Book Club 2, 3; Pi Omega Pi 2, 3, 4; Public Relations 4; Sophomore Show; *Log* 1, 4; Senior Reception Committee; Honors Program 3, 4; Dean's List 1, 2, 3, 4.

Mike . . . Flying home . . . studious one . . . "Will you please close that window" . . . Geography major . . . punctual . . . "Are the marks out yet?" . . . Dean's List . . . "I understand" . . . certain to succeed.

Carole A. Manzi

173 BERKELEY STREET

METHUEN

BUSINESS

MARCH 8

Pi Omega Pi 3, 4; Art Club 4; Business Council 3, 4.

Direct from Merrimack . . . Sugar and Spice . . . one of the "special" few . . . a flair for Chinese food . . . none could be nicer . . . "Have you seen the 'specials'?"

Kathleen A. Marshall

8 FOWLER STREET

SALEM

BUSINESS

MARCH 19

Pi Omega Pi 4; Book Club 1; Glee Club 2; Committees: Alumni 2; Auditing 4; Freshman Dance Committee; Class Gift 4; W.A.A. Basketball 1; Golf 2; Tennis 2.

"I'm going to the cafeteria" . . . "I'm hungry" . . . Gruesome threesome . . . "Where's Terry?" . . . "I'll type it" . . . Likes to read . . . heart of gold.

Dorothy T. Mason

18 COLUMBUS AVENUE
NEWBURYPORT
ELEMENTARY
JUNE 21

A.C.E. 4; Book Club 4; M.T.A. 4; S.N.E.A. 4; Sophomore Show 2; Senior Show 4; W.A.A. First Award 2; Field Hockey 2; Soccer 2; Volleyball 2.

"You dear child" . . . peanut butter sandwiches . . . knee lengths . . . glass jars and fruit . . . George Hamilton IV . . . cucumber and mayonnaise . . . "Dear, don't worry" . . . art major . . . "I'm going *Homme.*" . . . stargazer . . . loves to eat.

Richard F. McCaffrey

120 MOUNT VERNON STREET

LOWELL

JUNIOR HIGH

DECEMBER 19

Camera Club 1, 3; Weather Club Projectionist 1, 2; Co-operative Council Representative 1, 4; Intramural Sports; Basketball 2; Bowling 1, 2; Mathematics Fair 3, 4.

Dick . . . "That was the most unfair test I've ever taken" . . . "insights" . . . pole vault champion . . . Fountain of Youth . . . "Have you seen B.J.?" . . . Headed for the altar.

James D. McCann

56 GORHAM STREET
SOMERVILLE
JUNIOR HIGH
OCTOBER 1

Sophomore Show; All College Show 2; Usher Graduation 3; M.A.A. Varsity Sports:Baseball 1, 2, 3, 4; Intramural Sports: Basketball 1, 2, 3; Committees: Senior Class Executive Board; Massachusetts Conference on Citizenship 3; Dean's List 1, 2, 3, 4.

Filibuster . . . "I don't mean to be disrespectful, Sir, but —" . . . rice, cotton, olives and dates . . . leader . . . the Voice . . . former third baseman . . . It's been a pleasure for us Jim.

Carol A. McDonald

215 ATLANTIC AVENUE
MARBLEHEAD
ELEMENTARY
APRIL 29

S.N.E.A. 3, 4; M.T.A. 3, 4; Sophomore Show 2; All College Show 2; Daisy Chain 3; Committees: Co-chairman Senior Reception 4; CLIPPER Hoedown 4; Sophomore Dance 2; Conference Committee 3, 4; Demonstration Teaching—Elementary Teacher's Conference 3; Senior Class Gift Committee 4; CLIPPER Literary Editor 4; Honor Program 3, 4; Dean's List 1, 2, 3, 4.

"Anyone for bridge?" . . "I'm over cut" . . . Dr. on wheels . . . smooth operator . . . see directory . . . "That's sharp" . . . reads between the lines . . . believes in Nordic Supremacy . . . absence makes the heart grow fonder . . . way out . . . "You can't win them all" . . . Maxie . . . Oh, that Sophomore year!

Ruth F. McGilvray

6 NIMITZ CIRCLE

NATICK

BUSINESS

JULY 27

S.S.C. Aide 2, 3; Class Secretary 4; Tri-Mu 1, 2, 3; President 2, 3; Business Council Representative 1; Co-operative Council Executive Board 4; Pi Omega Pi 3, 4; Earth Science Club 1; E.B.T.A. 3, 4; Director and Writer of Sophomore Show; Co-Director All College Show 4; Cheerleader 3, 4; Open House Guide 2, 3, 4; Initiation Chairman 2; Minstrel Show 1, Class Day Hostess 3; Physical Education Conference 2; Committees: Public Relations 2, 3; Conference Committee Chairman 3; *Four Freshmen* Committee 3; Junior Prom 3; Freshman Tea 1; Class Dances 1, 2, 3; Entertainment Orientation Day 2, 3; Senior Week Exercises; Move Up Exercises 2, 3; Daisy Chain 3; Senior *Newsletter* 4; W.A.A. Awards 1, 2, 3, 4; W.A.A. Head of Field Hockey 3; Head of Playdays 4; Sophomore Representative 2; W.A.A. Court 2; Basketball Honor Team 1, 3; Bowling 2; Advanced Field Hockey Team Captain 4; Soccer Honor Team 1, 2, 3; Swimming 3, 4; Volleyball Honor Team 1, 2, 3; Playdays: Lowell 4; Salem 3, 4; Wellesley 1, 2, 3, 4.

Mack . . . Secretary . . . 4 Atlantic . . . Betty Co-ed . . . "I don't get it" . . . Everyone's friend . . . "It's V-R-A-Y" . . . Director . . . Like mother, like daughter . . . Natick . . . top personality . . . W.A.A. tops . . . indubitable success . . . a lasting friend.

Robert E. McGinness

255 LEXINGTON AVENUE
CAMBRIDGE
ELEMENTARY
MAY 24

Circle K 2, 3; International Relations 3, 4; Treasurer 4; Sophomore Show 2; All College Show 2; Committees: Sophomore Show—Tickets 2; Junior Week 3; Intramural Basketball 1, 2; Intramural Football 1, 2; M.A.A.

Guido . . . Late for class . . . "I don't study" . . . Florida in February . . . Speed demon . . . Junior week . . . "Are we having a test?" . . . Night driver . . . No tie . . . Be 'professional' . . . PCYC.

Geraldine A. McGowan

509 VILLAGE STREET

MEDWAY

BUSINESS

OCTOBER 14

S.S.C. Aide 1; Tri Mu 1, 2, 3, 4; Pi Omega Pi 2, 3, 4; Sophomore Show Usherette; Committee: Public Relations 4; Invitation Committee Senior Luncheon 4; Business Council Dance; W.A.A. Formal Committee; W.A.A. Awards 1, 2, 3, 4; W.A.A. Hiking Manager 3; Basketball 1, 2, 3; Field Hockey 2, 3; Soccer 3; Swimming 2, 3; Volleyball 1, 2, 3, 4; Daisy Chain.

Gerry . . . Medway News . . . "Fill 'er up?" . . . J.F.K. . . . "But my sister belongs" . . . Laughing eyes . . . Bobbsy twins . . . "Darn this alphabetical seating" . . . farmer . . . ski weekend . . . study? . . . two gears to Medway.

Arthur L. McManus, Jr.

25 BROWNING ROAD
SOMERVILLE
JUNIOR HIGH
OCTOBER 14

Senior Executive Board; International Relations 3; Co-operative Council Representative 3, 4; Sophomore Show 2; Senior Fashion Show 4; All College Show 2; Usher Move-up 3; Usher Class Day 3; Graduation 3; M.A.A. Vice President 3; President 4; Committees: Council Insurance 4; Props Sophomore Show 2; Soccer Banquet 3, 4; M.A.A. Dance 3; M.A.A. Banquet 3, 4; Orientation Day 4; *Log* 4; Citizenship Panel 3; Move-up Day Honor Guard 3; Open House 4; M.A.A. Executive 3, 4; Chairman 4; Varsity Sports: Basketball 1, 2, 3; Soccer 1, 2, 3, 4; Co-Captain Soccer 4; Intramural Sports: Badminton 4; Basketball 4; Bowling 2; Volleyball 4. S.S.C. Aide 3; Dean's List 2, 3, 4;

"Let's nod our heads, class" . . . Geri's berries . . . athlete . . . "I never study" . . . "How did you do?" Chinese food . . . the Soccer diver . . . Somerville won again . . . verbose . . . "Want this homework?"

Patricia A. McMullan

67 READ STREET

WINTHROP

JUNIOR HIGH

SEPTEMBER 16

Class Officer, Assistant Treasurer 4; Co-operative Council, Auditing Committee 4, Representative 4; Sophomore Show 2; W.A.A. Basketball 2; Soccer 2; Math Conference 2; Committees: Chairman Tickets Sophomore Show; Chairman Tickets Junior Prom; Chairman Tickets Senior Tea and Reception; Co-Chairman Senior Tea and Reception; Campus Carnival, Chairman Senior Booth 4; Publicity Committee Sophomore Show 2; Make-up Committee All College Show 2; Executive Board Junior Class 3.

Ernie . . . $13—down the incinerator . . . February, for sure? . . . Open mouth; insert foot . . . "I'm collecting money for . ." Patience is a virtue . . . Meet you in the lounge.

James M. Meagher

15 PHELPS STREET

SALEM

JUNIOR HIGH

FEBRUARY 16

Weather Club 2, 3, 4; Camera Club 2, 3, 4; M.A.A. Basketball 1, 2; Bowling; Committee for Last Assembly 4; Massachusetts Citizenship Conference.

The Thin Man . . . Many are called; few are chosen . . . satirical . . . "Want to buy a good cab?" . . . Big Red . . . "It's unethical" . . . "Why all the competition?"

Francis J. Medina

13 LORIS ROAD
PEABODY
JUNIOR HIGH
SEPTEMBER 5

Book Store Associate 1, 2; Kappa Delta Phi 2, 3; Treasurer 4; All College Show 4; Sophomore Show 2; Committees: Junior Week; Class Gift; Mathematics Fair 3, 4; Varsity Sports: Soccer 1, 2, 3, 4; Intramural Sports: Basketball 1, 2; Bowling 4; CLIPPER Photography Editor.

Frankie . . . Jose . . . "That test was a snap" . . . "What a head on that beer" . . . "Soccer game today" . . . "I'm going skiing this weekend" . . . "insights" . . . "I wish I had never become involved."

William A. Merrill

178 LIBERTY STREET

LOWELL

BUSINESS

NOVEMBER 28

Pi Omega Pi 2, 3, 4; E.B.T.A. 1, 2, 3, 4; Book Club 2; Circle K 2, 3; Cooperative Council Representative 3, 4; Committees: Library 3; Auditing 4; Executive Committee Senior Class; Junior Week Hall Committee; "Four Freshmen" Committee.

Bill . . . Shorthand Refugee . . . politician . . . "I'm a conservative Democrat" . . . "If I can get a ride" . . . strictly on the Cuffe . . . "Where are you eating?" . . . Lowell . . . "Be that as it may."

Patricia A. Michaud

8 GREEN STREET

SALEM

ELEMENTARY

JULY 7

Book Club 1, 2; Chairman General Welfare 4; Sophomore Show 2; All College Show 2, 4; Laurel Chain 3; Committees: Invitation 2; W.A.A. Banquet 2, 3; Junior Week 3; Junior Prom 3; Senior Reception 4; W.A.A. Playday 3; W.A.A. Semi-Formal 2, 3; W.A.A. Awards 1, 2, 3; Manager of Brown 2; Volleyball Manager 3; W.A.A. Sports: Basketball 1; Bowling 3; Field Hockey 2; Soccer 2; Swimming 2; Volleyball 2, 3; Queen's Court 1.

"Pat" . . . Oh, that Sophomore year! . . . the library "Did you study?" . . . one of the four . . . Steam heat . . . Oxen Yoke . . . "This is ridiculous" . . . "For Boston" . . . health . . . The trio . . . Champagne Party . . . I'm working tonight . . . Deveraux Beach . . . South Station.

Virginia R. Mitchell

5 SYCAMORE CIRCLE
PEABODY
ELEMENTARY
JUNE 19

Exchange Club 4; Dean's List 1, 2, 3.

"Oh, my gosh!" . . . "Not again!" . . . "I thought it was culture" . . . "But they won't accept those credits" . . . Member of the Golden Age Club . . . Big Five.

Emelia Mongiello

85 SAGAMORE STREET

LYNN

ELEMENTARY

APRIL 6

Book Club 4; W.A.A. Sports; Bowling 2; Golf 1, 2; Swimming 2; Tennis 2; Representative at Bridgewater Playday 2; Dean's List 4.

"There's plenty of time" . . . sea . . . Madama Butterfly . . . Boola! Boola! . . . Stocks and bonds . . . Europe bound.

Diane L. Moore

16 MOUNTAIN AVENUE
SAUGUS
ELEMENTARY
MAY 14

Art Club 4; A.C.E. 4; Book Club 1; S.N.E.A. 4; Sophomore Show 2; Committees: Sophomore Show Publicity 2; Senior Luncheon, Co-chairman 4; Salem-Dartmouth Concert Usherette 2; W.A.A. Sports: Basketball 2; Field Hockey 2; Soccer 2; Dean's List 4.

Di . . . likes ketchup . . . skiing . . . Filene's B . . . Wingarsheek Beach . . . The Glen . . . page 1—*Salem News* . . .VW . . . pillow cases . . . sweet . . . "Get me some pudding" . . . "Let's go to Florida" . . . "Sad movies make me cry" . . . artistic . . . Jordan's.

Jane Moran

89 COTTAGE AVENUE
WINTHROP
ELEMENTARY
DECEMBER 19

A.C.E. 4; Book Club 4; Essex County Teachers Association 4; M.T.A. 4; S.N.E.A. 4; Sophomore Show 2; Committees: Sophomore Show—Tickets, Invitations, Publicity, Advertising, and Make-up 2; W.A.A. Swimming 1, 2; Dean's Aide 1.

Florida bound? . . . "I'm joining Jack on the Beanstalk" . . . "No comment" . . . "Be serious" . . . "Thanks—but no thanks" . . . Detroit . . . Ottawa . . . Petite 'n sweet . . . *Je ne sais rien* . . . "When Irish Eyes Are Smiling" . . . "Where's our class?"

Carolyn M. Moritz

76 BOYLES STREET

BEVERLY

ELEMENTARY

SEPTEMBER 22

A.C.E. 4; Camera Club 3; Chess Club 2, Secretary 3; Essex County Teachers Association 4; Glee Club 1, 2, 3, 4; President 3, 4; M.T.A. 4; S.N.E.A. 4, Corresponding Secretary 4; Sophomore Show 2; Minstrel Show 2; All College Show 2; Fashion Show Model 4; Committees: Junior Prom Decorations 3; Music 4; Senior Prom Publicity 4; Move-up 3; CLIPPER Associate Editor 4; Honor Program 3, 4; College Aide 2; Panel member—conference on teaching methods 3; Dean's List 1, 2, 3, 4.

"Got a cigarette?" . . . California, here I come . . . great skier! . . . Lunch: an apple a day . . . tall and handsome . . . undecided . . . meet you in the smoker . . . Frank Sinatra . . . vow: never twist in public . . . Hi, contacts! . . . aid for the stars . . . B.U. . . . 8:15 coffee club . . . "The library". . . "Don't worry about it!". . . very best.

Joanne L. Mosse

16 LINDEN ROAD

PEABODY

ELEMENTARY

MAY 6

N.E.A. 2; Dean's Aide 3; Honors Program 3, 4; Dean's List 1, 2.

"I didn't study" . . . Summers in Maine . . . "That's just dandy!". . . "Ah don't know" . . . "Read that book" . . . "Let's go home" . . . one of the non-smokers.

Jean Page Murphy

15 DENNISON AVENUE

LYNN

ELEMENTARY

FEBRUARY 22

A.C.E. 3, 4; Essex County Teachers Association 3, 4; M.T.A. 3, 4; S.N.E.A. 3, 4; Sophomore Show 2; All College Show 2, 4; Dedication 1.

Phi Omega Eta . . . "Hello, even!". . . "Let's take a walk" . . . John R. . . . Yabba-dabba-doo! . . . Desi . . . Contemporary cards . . . My Buddy . . . Fiddling around . . . "My hair is a mess!" . . . Ah soo! . . . K.U. . . . Meadowlark . . . The Glen . . . "Forget it."

Paul E. Murphy

27 GLENBURN ROAD

ARLINGTON

BUSINESS

JULY 9

Kappa Delta Phi 2, 3, 4; Circle K 2, Secretary 3; Book Club 2; Pi Omega Pi 2, 3, 4; Business Council Vice President 3; Junior Prom; E.B.T.A. 1, 2, 3, 4; Sophomore Show; All College Show 4; Committees: "Four Freshmen" 3; Freshman Dance; Program Sophomore Show; Last Assembly 4; M.A.A. Basketball 1.

Murph . . . Off to Regis . . . Shorthand refugee . . . Frat Five . . . "Will X quiz?" . . . carbonic engineer . . . Irish smile . . . Peanut butter kid . . . Puritan Arms taste . . . spaghetti dinner . . . accounting major? . . . another flat . . . top personality . . . a real friend.

Mary A. Muse

14 BRIDGE STREET
SALEM
ELEMENTARY
DECEMBER 1

Book Club 4; Sophomore Show 2; All College Show 2, 4; Laurel Chain 3; Senior Reception Program Committee 4; W.A.A. First Award; W.A.A. Basketball 1, 2; Bowling 3; Volleyball 2; Move-up Exercise 3.

Ronnie . . . "Wait till I tell you this!" . . . lounge . . . Steam Heat . . . "Which Mary?". . . Eco . . . Harriet Homemaker. . . N.T.E. . . "It's all over kids" . . . "I never got an E before" . . . "Whoopie" . . . The Three Mouseketeers . . . Lobster salad.

Barbara Myers

23 BLOOMINGDALE ST.

CHELSEA

ELEMENTARY

MAY 12

Book Club 2, 4; S.N.E.A. 4; Sophomore Show Usherette 2; Committees: Junior Week 3; Publicity—Senior Fashion Show 4; W.A.A. Bowling 1; Golf 2.

"Tell me, tell me quick!" . . . "Do you think we'll get a test?" . . . "I know it cold" . . . Irv . . . Gorins . . playground . . . "Stunnint" . . . "yea" . . . "I'm hungry, let's eat."

Sandra (Robinson) Nelson

22 WILLOW AVENUE

SALEM

BUSINESS

JUNE 13

Weather Club 1; Pi Omega Pi 3, 4; Sophomore Show Usherette; Dean's List 3.

Bill . . . Christmas bride . . . "I've joined the club" . . . natural friendliness . . . "Really?" . . . a smile for all . . . Dean's list . . . sincere . . . professional touch . . . December 24, 1961.

Helen Nickerson

4 MOUNT VERNON STREET
GLOUCESTER
ELEMENTARY
OCTOBER 12

Exchange Club 3, 4.

"My Three Sons" . . . "I'm the oldest of the old ladies" . . . "I wish I were dead, I'm so tired!" . . . "I've had it" . . . "I'm not going to study any more" . . . "How stupid can you get!" . . . A member of the Golden Age Group . . . Big Five.

Robert M. Nickolau

127 MAPLE STREET

LYNN

JUNIOR HIGH

DECEMBER 14

Camera Club 2, 3; Sophomore Show; All College Show 2; M.A.A. Dance Committee 3; M.A.A. Sports: Varsity Baseball 1, 2, 3, 4; Soccer 2; Intramural: Basketball 1, 2, 3; Bowling 4; Sophomore Dance Committee 2; State Citizenship Conference 3, 4; Reading Conference 3.

"Where you going to get your Master's?" . . . "Ronnie will now do the organ" . . . "Don't be facetious" "Did you see that I'm a regional geography major?" . . . "Let's twist."

Constance M. Nicolosi

16 ARLITT PLACE

LAWRENCE

JUNIOR HIGH

MAY 27

Math Conference 2; Committees: Sophomore Show Ticket 2; Sophomore Show Publicity 2; Junior Prom Ticket 3; Council Auditing 4; Campus Carnival Senior Booth 4.

"You don't love me any more" . . . Connie . . . The Pedal . . . Phi Omega Eta . . . "That's life" . . . white sneakers . . . budget . . . cereal . . . "The Starlight" . . . "I hate to say anything."

Ellen M. Niles

8 FELLS ROAD
STONEHAM
ELEMENTARY
JUNE 19

Sophomore Show 2; All College Show 2, 4; Daisy Chain 3; Committees: Class Dance 1, 2, 3; Social Committee 3, 4; Freshman Tea 1; Open House 2; Junior Prom 3; Senior Reception 4; Cheerleader 1, 2, 3, Co-captain 4; Dean's Aide 2; Campus Queen's Court 3; Campus Queen 4.

"The Attic" . . . squeak . . . tickets . . . Freckles . . . "That's cute" . . . Route 128 . . . "Did you study?" . . . Crinkly Nose . . . "Hi Kids" . . . Valerie Vogue . . . Twister . . . Official Checker . . . My pearl! . . . Wingaersheek Beach . . . S.J.L. . . . Punchy . . . Long hair . . . Spirit of S.S.C. . . . *La massue.*

Nancy Jane Noyes

108A QUINCY AVENUE
WINTHROP
ELEMENTARY
NOVEMBER 13

Art Club 2, 4; A.C.E. 2, 4; Camera Club 3; Glee Club 2; E.C.T.A. 2, 4; International Relations Club 3, 4; M.T.A. 2, 4; S.N.E.A. 2, 4; S.N.E.A. Representative 4; Sophomore Show 2; All College Show 2, 4; Conference Committee 4; Move-up 3; Dean's Aide 2; Junior Week Committees 3; S.N.E.A. *Log* Reporter 4; Sophomore Show – Tickets; Dean's List 4.

Univ. of Mass. transfer . . . Nancy with the laughing face . . . one-eleven . . . soccer games . . . parties . . . the smile . . . noses . . pearls . . . "Little Hughie" . . . "Good Old Nellie" . . . "Whee! ". . . "Dummie" . . . the "guys" . . . radar . . . 17 degrees . . . "Don't knock it" . . . "Puffer."

Henry J. O'Donnell III

46 WASHINGTON SQUARE
SALEM
ELEMENTARY
MARCH 13

Kappa Delta Phi 2, 3, Executive Board 4; Circle K 1, 2, 3; Co-operative Council Vice President 3, President 4; Eastern States Teachers Association Conference 3; Sophomore Show 2; All College Show 2, 4; Commencement Usher 3; Committees: National Student Association Coordinator 4; Chairman, Library 3; Class Dances 1, 2; Junior Week 3; Junior Prom 3; Senior Reception 4; Council Semi-Formal 3, 4; Initiation Banquet 4; Council Nominating 2; Orientation Day 3, 4; All College Outing 3, 4; CLIPPER Advertising Manager 4; Hoedown 4; *Compass* 3, 4; *Log* 3, 4; M.A.A. Executive Board 4; Varsity Soccer 1, 2; Intramural Basketball 1, 2, 3; Open House 2, 3, 4; Move-up Exercises 2, 3, 4; Investiture 4; Ivy Exercises 4; Campus Carnival 4; Public Relations 3, 4; Finance 3, 4; Dean's List 4.

Ovid . . . 4 plus 1 . . . Hank . . . "Amor" . . . panic button . . "it's worth a point" . . . "that's what she said" . . . Council Pres. . . . Homer . . . Let's ——— . . . Drum Corps!! . . . Grad. school.

Maryann O'Donnell

106 CENTRAL AVENUE
EVERETT
ELEMENTARY
FEBRUARY 27

Cap and Gown Committee 4; W.A.A. Modern Dance 2; Volleyball 3; Queen's Court Junior Prom 3; Dean's List 4.

"The Apartment" . . . dinner by candlelight . . . How Dull! . . . Florida excursions . . ."A live wire never gets stepped on!" . . . Have luggage—will travel . . . Cosmopolitan Miss . . . six meals a day . . . Donne e Mobile . . skiing . . . Cape Cod . . . *La Massue*. . . sand in my shoes.

Sara Jane O'Hara

233 ESSEX STREET
HAMILTON
JUNIOR HIGH
APRIL 30

Book Club 2, 3; Russian Club 2; French Club 1; Co-operative Council Program Committee 3, Chairman 4; Representative 4; Library Committee 3; Mass.Youth Citizenship Conference 3; W.A.A. 1, 2; Dean's List 2, 3, 4; Salutatorian 4.

"How do you think you did?" . . . genteel . . . sharp dresser . . . "I have an appointment with" . . . "I'll tell you something" . . . Miss Program Committee . . . part of the elite.

Nancy E. O'Neil

70 SURREY STREET
MEDFORD
ELEMENTARY
JUNE 30

Sophomore Show 2; All College Show 2, 4; Committees: Sophomore Show 2; Freshman Dance 1; Investiture 4; Dean's Aide 1; W.A.A. Bowling 2; Golf 2; Modern Dance 1; Soccer 1, 2; Tennis 1, 2; Volleyball 1, 2; First Award.

Wide eyes . . . Cheshire Cat . . . The round about way . . . pixie . . . Little Utopia . . . exercises . . . foam . . . "Get Serious" . . "It's too puffy" . . . The Cape . . . Twist again . . . Mud in your eye . . . *La Massue* . . . "I wish there was a party."

Arthur J. Ouellette

8 HOLDING STREET
BEVERLY
JUNIOR HIGH
JUNE 19

Circle K, Vice President 3; Weather Club 1; Co-operative Council, Vice President 3; Executive Board 3; Chairman, Sophomore Dance 2; Sophomore Show 2; Usher Dedication Ceremony 3; Guide, Public Open House 3, 4; Administrative Aid 3; Citizenship Conference 3; M.A.A. Secretary 4; Varsity Sports: Basketball 1; Soccer 1, 2, 3; Intramural Sports: Basketball 1, 2, 3; Badminton 4; Golf 3, 4; Associate Editor, *Clipper* 4.

Of course I speak Latin (Cui Bonum) . . . Coffee anyone . . . It's pronounced OWILLETTE??? . . . Better late than never . . . I'm thinking of backing Barry . . . Castro is "Peeg" . . . Howie's saviour.

Charlotte A. Ovagimian

56 SAGAMORE STREET

LYNN

ELEMENTARY

AUGUST 17

Russian Club 3, 4; S.N.E.A. 4; M.T.A. 4; Earth Science Club 4; Sophomore Show Publicity 2; Art Committee 2; W.A.A. Basketball 1, 2; Bowling 1; Softball 1; Volleyball 1, 2; First Award; School Chorus 1.

"Who cares" . . . "I've gotta go to work" . . ."Do you know this stuff?" . . . Oriental jazz . . .Armenian weekends . . . Petite Mademoiselle . . .college success . . . Will go far.

Constance M. Pechinsky

11 BUXTON LANE
PEABODY
ELEMENTARY
SEPTEMBER 13

Book Club 1, 2, 3; Dramatic Club 4; Earth Science Club 2; Art 4; S.N.E.A. 4; Sophomore Show 2; All College Show Usherette 2; Committees: Freshmen Tea 1; Sophomore Show 2; Junior Week 3; Junior Prom 3; Class Dance—Decorations 1, 2; CLIPPER Hoedown—Decorations 4; Senior Reception 4; Dean's Aide 1; W.A.A. Swimming 1.

Phi Omega Eta . . . My dog Rusty . . . Connie Co-ed . . . Knee sox and white sneakers . . . Bentley . . . "Are we supposed to be in class now?". . . "Who?" Angora . . . "I'll call you."

Donna A. Pecukonis

35 MOON ROAD

LYNN

ELEMENTARY

JUNE 2

Book Club 3; Sophomore Show 2; All College Show 2, 4; General Welfare 4; Committees: Sophomore Show 2; Junior Week 3; Move-up Exercises 3; Senior Reception 4; Daisy Chain 3; Junior Prom Queen's Court 3; Graduation Committee 4; W.A.A. Basketball 1; Swimming 2; Volleyball 2, 3, 4; First Award; Dean's List 4.

Sixth graders . . . 4 Atlantic . . . that nickname . . . Oh, that Sophomore year! . . . one of the four . . . Steam Heat . . . Oxen Yoke . . . St. Patty's Day . . . "Gotta have a cigarette!" . . . "I'm so confused" . . . convertibles . . . "I'm gonna let my hair grow" . . . Seven Lonely Days . . . frosted.

Joyce Pelletier

23 WADSWORTH STREET
DANVERS
ELEMENTARY
AUGUST 26

S.N.E.A. 4; Council Representative 3; Sophomore Show 2; All College Show 4; Committees: Freshmen Dance 1; Senior Luncheon—Chairman 4; Open House Guide 4; W.A.A. First and Second Award; W.A.A. Sports: Basketball 1, 2; Bowling 2; Field Hockey 1, 2; Soccer 1; Softball 2; Volleyball 1, 2; W.A.A. Senior Representative and Acting Vice President 4; Dean's Aide 4; W.A.A. Queen's Court 4.

J.P. . . . a blonde bombshell . . . Quiet as TNT . . . A smile for everyone . . . Happy-go-lucky . . . Full of Fun . . . Life of any party . . . Knit-wit . . . Peter . . . "I'll never tell" . . . Hope chest?

Martha Ann Pennock

ESSEX STREET
MIDDLETON
ELEMENTARY
JULY 18

Clubs: Book 1, 2, 3; Earth Science 1, 2; *Footlighters* 3, Secretary 4; Sophomore Show 2; All College Show 3, 4; Dean's Aide 1, 2; Committees: Initiation Banquet 1; Sophomore Show 2; Junior Week 3; Junior Prom 3; W.A.A. Formal 3; *Log* 3; Drama Tournament 3; Move-up Exercises 3.

"You take the high road" . . . Marty . . . "Where is your heart?" . . . "No, but I've read the book" . . . On stage . . . "Who, me?" . . . Scotland bound . . . Hate potato chips . . . first grade . . . brand new aunt . . . In the library . . . Carrot sticks . . . Cramming in the cafe.

Barbara M. Peterson

104 GARDINER STREET

LYNN

ELEMENTARY

SEPTEMBER 29

S.N.E.A. 4; M.T.A. 4; Publicity Committee 4; Make-up Committee 4.

"There she goes, consistent cossack!" . . . Never fear . . . Don't press the panic button . . . Hey . . . "Hey, Liley, Liley" . . . Buff . . ."I've got her pegged" . . . Just a sweet, lovable kid.

Simone J. Petitpas

38 GOULD STREET
MELROSE
ELEMENTARY
AUGUST 19

Footlighters 3; Dean's Aide 1, 2; Sophomore Show 2; Senior Executive Board 4; Committees: Freshman Dance — Decorations 1; Junior Prom 3; Sophomore Show 2; Campus Carnival 4; Freshman Tea.

"Onward and upward" . . . Brambles . . . life of the party . . . blue shirts . . . "Tonight, tonight" . . . vivaciouse . . . always laughing . . . blue station wagon . . . "As the World Turns" . . "wishy washy" . . . I should be reading more."

Katherine H. Pickul

9 FARRAGUT ROAD

IPSWICH

BUSINESS

DECEMBER 3

Earth Science Club 1, 2; Daisy Chain 3; Committees: Public Relations 4; Senior Reception 4; Junior Week; Open House 4; Business Dance 3; W.A.A. Awards 1, 2, 3, 4; Class Representative 3; Basketball 1, 2, 3, 4, Honor Team 1, 2, 3; Swimming 2, 4; Soccer 3; Volleyball 1, 2, 3, 4, Honor Team 3; Hiking 1, 2, 3, 4.

Kathy . . . All for the Love of a Girl . . . Clam Digger . . . "Why study?" . . . doodler . . . Misty Acres "Let's cut class" . . . cute as a button . . . cheerful . . . casual.

George H. Pigeon, Jr.

127 PEARCE STREET

FALL RIVER

BUSINESS

JANUARY 24

S.S.C. Aide 3, 4; Pi Omega Pi 3, 4; E.B.T.A. 4; S.N.E.A. 2; E.B.T.A. Convention 4; Open House Guide 4; Sophomore Show; Business Council President 4; Tri Mu President 1; Circle K President 3, 4; Tri Mu 1, 2; Alumni Committee 4; Senior Class Executive Board 4; *Log* Contributor 3, 4; Business Manager 4; CLIPPER Associate Editor 4; M.A.A. Bowling 2; Honors Program 3, 4; Dean's List 1, 2, 3, 4.

"Don't speak to me, I'm in a bad mood" . . . "I've got nine meetings during twenty-minute break" . . . "California or bust" . . . Providence Reds . . . "Can I put your lights out for you?" . . . "I can't wait till Friday."

Marijane C. Plecinoga

107 COLUMBUS AVENUE

SALEM

JUNIOR HIGH

MAY 29

Russian Club 4; Initiation Committee 1; Sophomore Show 2.

Informality . . . poodles, horses . . . It's Russian . . . swinging voice . . ."I don't understand it." . . . part of the elite . . . Plecino*GA* . . ."Huh? You talking to me?". . . to the lounge . . . infectious laugh . . .

John W. Powers

310 BUNKER HILL STREET
CHARLESTOWN
ELEMENTARY
OCTOBER 25

Circle K 1, 2, 3; International Relations 3; Kappa Delta Phi 1, 2, 3, 4; S.N.E.A. 1, 2, 3, 4; Weather Club 1; Sophomore Show 2; All College Show 2, 4; *Log* 4; Committees: Freshman Dance 1; Freshman Tea 1; Sophomore Dance 2; Open House 3; Library 3; Junior Week 3; Junior Prom 3; Senior Reception 4; Intramural Basketball 1; Bowling 1; Campus Carnival 4; *Footlighters* 3, 4.

Pat . . . "It's who you know!" . . . turkey dinners . . . October 21, 1961 . . ."Who's going down the Lynnway?". . . sleep, sleep, sleep . . ."I married an angel."

Shirley A. Prime

248 CRESCENT LAKE AVENUE
HAVERHILL
ELEMENTARY
JANUARY 1

Glee Club 3; Book Club 3; Sophomore Show 2; Initiation Banquet Show 1; Junior Prom Favor Committee 3; W.A.A. Sports: Basketball 1, 2; Bowling 2; Field Hockey 2, 3; Hiking 1, 2; Softball 1, 2; Soccer 2, 3; Volleyball 2; W.A.A. First Award; Semi-Formal Decorations 2; Honors Program 4; Dean's List 3, 4.

"Let's go to the caf, Joanne" . . . "lonely boy" . . . Some day I'll be in *Who's Who* or *What's What* . . . loves Frank Sinatra records . . . "Diane taught me how to do the Twist" . . . Mascot . . . "You ain't got no culture" . . . C.A. . . . A sweet sweeter . . . "I sell fishing equipment"

Donald F. Raffier

WHEELWRIGHT ROAD

BARRE PLAINS

BUSINESS

AUGUST 23

S.S.C. Aide 4; E.B.T.A. 1, 2, 3, 4; S.N.E.A. 1, 2; Pi Omega Pi 3, Historian 4; Evening Librarian 4; E.B.T.A. Convention 4; Tri Mu 1, 2; Circle K 2, 3, 4; Guide Convention Physical Ed. Instructors 2; Junior Week; Auditing Committee 3, 4; Business Council Dance; M.A.A. Bowling 2, Head 3.

Janie . . . "Going home for the weekend" . . . Canadian Hay" . . . "Captain Midnight". . . night people . . . librarian . . . "Sorry, my car's full" . . . more suitcases . . . "What do you mean, I live in the sticks?" . . ."Let's go somewhere" . . . *Bowler?*

Margaret R. Randazza

12 BELLEVUE AVENUE
GLOUCESTER
JUNIOR HIGH
AUGUST 6

Earth Science Club 1; Sophomore Show 2; Sophomore Show Advertisement Committee; Program Committee; W.A.A. Basketball 2, Golf 2, Volleyball 2; Woodrow Wilson Fellowship Nomination 4; Math Conference Guide 2; Big Sister 2; Dr. Conant's Study Commission Conference; Math Fair 3; Dean's List 1, 2, 3, 4; Honors Program 3, 4.

Travel . . . sun, sea, sand . . . "Budget—what's that?" . . . The play's the thing . . . Latin American music . . . anyone for shuffleboard, badminton? . . ."Oh, really."

Beverly C. Rankin

67 LAKE SHORE ROAD
PEABODY
ELEMENTARY
AUGUST 23

Art Club 4; A.C.E. 4; M.T.A. 4; N.E.A. 3, Vice President 4; International Relations Club 3; Committees: Senior Program 4; N.E.A. Program 4; Move-up 3; CLIPPER Hoedown 4; Council Nominating 2; CLIPPER Art Editor 4; Honors Program 3, 4; Dean's List 2, 3, 4.

"Pretty good for an old lady" . . . "I'm not prematurely gray" . . . half pint . . . Hot Rod . . . B&B . . . How do you cook boiled H_2O? . . . "Friday night at Bonfante's" . . . My green sweater . . . Bev . . . "Let's go have a cigarette" . . . Twinkle-toes and devil eyes.

John J. Reynolds

34 FENTON AVENUE

LYNN

ELEMENTARY

APRIL 14

Sophomore Show 2; All College Show 2, 4; Committees: Freshman Dance 1; Sophomore Dance 2; Sophomore Show 2; Initiation 2; Council Representative 4; Library Committee 4; Finance Committee 3, 4; Nomination Committee 1; Intramural Basketball 1, 2; Bowling 2, 3, 4.

Boomerang . . . Beologe . . . Rm. 104 . . . E.N. . . . 101 . . . "I will not!" . . . "I'm giving up smoking" . . . suits . . . "I'll pick you up" . . . cookies . . . furry buns . . . new friends . . . "May I have your attention" . . . french toast . . . 10 o'clock feeding.

Ann L. Ricciardiello

98 SCHOOL STREET

SALEM

JUNIOR HIGH

OCTOBER 12

Book Club 3; Arts and Crafts Club 4; Co-operative Council Representative 3; Sophomore Show 2; Fashion Show 4; *Log* 2, 3, 4; W.A.A. Awards 2, Basketball 2, Hiking 2, Volleyball 2, Honor Team 3; Committees: Junior Prom; Senior Luncheon; Class Day; Dedication; Essex County Teachers' Convention Hostess; Daisy Chain 3; CLIPPER Photography Editor 4; Big Sister 1, 2, 3, 4.

Athena . . . "I'll make my own!" . . . Ricki . . . Poodle-top . . . revolution in room— . . . We're the elite . . . Red hair? What hair! . . . "That's no consolation" . . . navy wife . . . cold, wet slide.

Helen A. Rickert

439 ATLANTIC AVENUE
MARBLEHEAD
ELEMENTARY
AUGUST 13

College of Education, Oneonta, New York, . . . San Jose, Costa Rica . . . hubby Tom . . . Spanish . . . Latin America Mission . . . inquisitive . . . what a wit . . . lo-ove that smile . . . "I mean . . ." . . . New York accent.

Claire L. Riordan

154 MARIANNA STREET

LYNN

ELEMENTARY

SEPTEMBER 24

Clubs: Book 1; Golf 2; Art 4; A.C.E. 4; M.T.A. 4; S.N.E.A. 4; Committees: Class Dance 1, 2; Sophomore Show 2; Junior Dance 3; Senior Reception 4; Senior Luncheon 4; W.A.A. Volleyball 4.

Sonny!!! . . . we went shopping last night . . . Spent the money before going to the Bank . . . loves to dance? . . . let's go have a cigarette . . . coffee . . . Next August . . Real china cups . . . Bowling . . . Looks like a coffin!

Grace L. Robinson

42 ROCK GLEN ROAD
MEDFORD
ELEMENTARY
SEPTEMBER 24

Sophomore Show 2; All College Show 2, 4; Committees: Program 2; Public Relations 2; General Welfare 3, 4; Open House 2; Junior Week 3; Freshman Tea 1; Senior Reception 4; Class Dance 1, 2; *Compass* 1, 2; Cheerleader 1, 2, 3, 4; Dean's Aide 1, 2; W.A.A. First and Second Award; W.A.A. Sports: Bowling 2; Golf 1, 2; Modern Dance 1; Soccer 1, 2; Tennis 1, 2; Volleyball 1, 2.

R-e-l-a-x . . . the attic . . . umm! . . . Going abroad . . . last-minute girl . . . Blond hair, blue shirts, and cigarettes . . . "The Hill or Heights?" . . . Knee socks . . . *Clean sneakers*? ? . . . 4c stamps . . . "Where is the library?" . . . Twist again . . . Bert's . . . Sept. 15 . . . Jimmy . . . *La massue.*

Margaret A. Robinson

16 ALBION STREET

SALEM

ELEMENTARY

APRIL 20

Book Club 1, 2, 3; Earth Science 1, 2; *Footlighters* 4; Council Representative 1; Sophomore Show 2; Laurel Chain 3; Committees: Chairman Decorations 1, 2, 3; Chairman Flowers 3, 4; Sophomore Show 2; Junior Week 3; Senior Reception 4; Freshman Tea 1; Open House 2; Usherette Teachers' Conference 2.

Phi Omega Eta . . . Peggy . . . B.S.B. . . . "I'm flunking out." . . . "What time is it?" . . . Happy Hampton . . . Dear Abby . . . Bruce . . . You should see my nieces . . . the apartment . . . "Ask my brother Bud". . . "I'm going to see the nurse."

Launa Rochelle Rosen

4 RAYMOND CIRCLE

PEABODY

ELEMENTARY

MARCH 3

A.C.E. 4; E.C.T.A. 4; International Relations Club 3, President 4; M.T.A. 4; S.N.E.A. 3, President 4; Library Committee 3, 4; Conference Committee 3, 4; Honors Program 3, 4; Move-up Exercises 3, Executive board S.T.A. of Massachusetts 4; Chairman panel on Teaching Methods 3; Dean's List 2, 3, 4.

Busy as a bee . . . "Happiness is just a thing called Joe" . . . paging Dr. Cohen . . . 6 spades doubled . . . "Would you please explain that?" . . "Celery for lunch, anyone?" . . . "Where are my glasses?" . . . a Young Republican . . . "But I don't have a text book" . . . "We have a library?"

Nancy E. Rowe

16 LANGSFORD STREET
GLOUCESTER
ELEMENTARY
MARCH 10

W. A. A. Basketball 1; Golf 1; Volleyball 1; Honors Program 3; Dean's Aide 1, 2; Honor Guard Move-up Exercises 3; Dean's List 2, 4.

"A blush of pink" . . . Wellington . . . feather duster . . . the library . . . bowler . . . "The Apartment" . . . coffee nerver . . . *La Massue* . . . "keep out of my hall" . . . "I didn't like my own birthday party!" . . . Diamonds are a girl's best friend.

Nancy Lee Rowell

15 BRAMAN STREET
DANVERS
ELEMENTARY
MARCH 24

Art Club 2, 4; Book Club 1, 2, 3; Camera Club 2, 3; A.C.E. 4; E.T.A. 4; S.N.E.A. 4; Sophomore Show 2; Committees: Initiation 2; Junior Prom 3; Class Dance 1, 2; Dean's List 4.

"Nance" . . . The Big Four . . . "Where shall we go this summer-Gloucester? Maine?" . . . Oh, those lobsters, and that potato salad! . . . Somebody's been here! . . . Twins ESP . . . Wentworth dances . . . Pete . . . "But you'll love P-town" . . . "Come on, Boom, we'll be late for class."

Betsey M. Salloway

30 STONE STREET

BEVERLY

ELEMENTARY

NOVEMBER 30

Book Club 3; S.N.E.A. 2; Dean's Aide 1; Freshman Dance Committee 1; Sophomore Dance Committee 2.

"Don't talk about the test" . . . the lounge . . . "It's all over!" . . . "You can get out and walk" . . . "I hope my car starts" . . . "Forget it" . . . N.T.E. . . . The Three Mouseketeers . . . "R" . . . Salada tea . . . April . . . pennies . . . "Listen, Charley" . . . "Rots o' Ruck" . . .

Charles H. Saltzman, Jr.

24 RADDINS GROVE AVENUE

LYNN

JUNIOR HIGH

JULY 1

Exchange Club 3, 4; M.A.A. 1, 2, 3, 4; Dean's List 2.

Charlie . . . blondes . . . Little Walter . . . Carol . . . "Forget it" . . . "and Juliet is the West" . . . "This is a waste" . . . Mr. Esquire . . . part of the elite . . . chain smoker.

Ann P. Santilli

25 WILLARD STREET
MALDEN
ELEMENTARY
MARCH 13

S.N.E.A. 2; Cooperative Council Secretary 4; Representative 1; Executive Board 4; Social Committee 3, 4; General Welfare 3, 4; Eastern State Teachers Association Conference 3, 4; Director of Sophomore Show 2; Director of All College Show 2, 4; Graduation Marshal 3; Cheerleader 2, 4, co-captain 3; Dean's Aide 1, 2; CLIPPER Associate Editor 4; Committees: Move-up 2, 3; Freshman Tea 1; Freshman Dance 1; Junior Dance 3; Co-chairman Tickets—Sophomore Dance 2; Big-Name Star 3; Chairman—Junior Prom Decorations 3; Last Chapel 4; Senior Reception 4; Council Formal—Co-chairman Flowers 3; Co-chairman Decorations and Theme 4; W.A.A. First, Second, Third, and Fourth Awards; Manager of golf 3; Manager of Team Sports 4; Executive Board 3, 4; W.A.A. Sports: Basketball 2, 3, 4; Bowling 2; Field Hockey 1, 2, 3; Golf 2, 3; Soccer 2, 3; Swimming 1; Volleyball 1, 2, 3, 4; Dean's List 4.

"Annie" . . . 4 Atlantic . . . B.T. . . . Tommy. . . Oh, that Sophomore year! . . . one of the four . . . Ben Franklin . . . Stella by Starlight . . . Uncoordinated? — never! . . . Efficiency plus . . . Gloucester pal . . . Peeps . . . Lollipop, lollipop! . . ."Oh, I need a bandage!"

Eleanor M. Sarno

36 BUCKNAM STREET
EVERETT
ELEMENTARY
MAY 21

Graduation Committee 4; W.A.A. Modern Dance 2.

"Green eyes talk" . . . July 1, 1962 . . . Buddy . . . Earning a B.S. and an M.R.S. . . . green thumb . . . "But I don't like short hair" . . . Barcelona Hotel, Florida . . . The Apartment . . . Likes books, music . . . "coffee anyone?" . . . *La Massue.*

Curtis C. Sawyer

24 COOLIDGE AVENUE

PEABODY

JUNIOR HIGH

AUGUST 5

Intramural Sports: Golf 2; Basketball 2; Mathematics Conference Guide 3; Chemistry Book Award; Big Brother 2; Dr. Conant's Study Commission Conference; Dean's List 3, 4.

Curt . . . Family man . . . chemistry and physics wonder man . . . The noisy study sessions in the library . . . wonderful handwriting . . . Lowell Tech Set.

Robert A. Schena

27 FENLEY STREET
REVERE
JUNIOR HIGH
NOVEMBER 21

Intramural Sports 2, 3; Big Brother 2; Dr. Conant's Study Commission Conference; Dean's List 4.

Bob . . . "That test was no sweat" . . . Lounge committee 1, 2, 3, 4 . . . "What's a library?" . ."Chickie" . . . Sanford, Me. . . . non-conformist . . .wild hairdo . . . What a sense of humor . . . wonderful handwriting.

Barbara M. Scott

341 LAFAYETTE STREET

SALEM

BUSINESS

AUGUST 8

Pi Omega Pi 3, 4; Tri Mu 1; Business Council Representative 3, 4; Council Representative 3; Committees: Open House 1, Business Banquet 3, 4, Business Dance 3, 4; W.A.A. Field Hockey 1, 2; Soccer 1, 2; Volleyball 1, 2; Honors Program 3, 4; Dean's List 1, 2, 3, 4

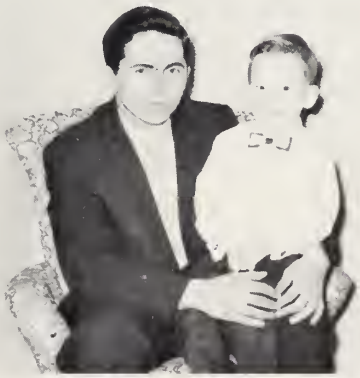

Mrs. Housewife . . . "My two Davids" . . . "We think he's cute, too." . . . Helpful manner . . . sociable . . . ambitious . . . "Smile!" . . . Six years . . . Fifty-three steps from the classroom.

Howard C. Shaffer

76 SHEPARD STREET

LYNN

JUNIOR HIGH

JULY 25

Camera Club 2; State Citizenship Conference 3, 4.

"Walk softly, carry a big stick" . . . "I'm ready" . . . "I'm an Ed. major" . . . French girls . . . Latin and the N Club . . . "Can you really speak Latin, Art?" . . . "I miss Larry."

Patricia M. Shirley

191 EUCLID AVENUE

LYNN

ELEMENTARY

JULY 24

Book Club 2; N.E.A. 2, 4; Dean's Aide 1; Sophomore Show 2; Committees: Senior Reception 4; Make-up of Sophomore Show 2; Publicity 4.

Patsy Ann . . . What a Cadillac . . . "Oh! I forgot the tire" . . ."OOPS! hold it" . . . "I have to go to work" . . . Angora? . . . my nieces and nephews . . . "What notes?"

Anita L. Siciliano

185 BRADSTREET AVENUE

REVERE

ELEMENTARY

OCTOBER 30

Book Club 3, 4; S.N.E.A. 1, 4; Dean's Aide 1, 2; Junior Prom Favors Committee 3; Senior Music Committee 4; Honors Program 3, 4; Dean's List 2, 3, 4.

Gardenias and chiffon . . . learning to doubt . . . Glenn Miller and Tchaikovsky . . . organized confusion . . . peppery Renoir . . . Dame Margot and Tallchief . . . Thoreau's . . . a majority of one . . . the interesting year of 115 A.D.

John W. Sifaneck

60 BRIDGE STREET

SALEM

JUNIOR HIGH

NOVEMBER 26

Bookstore Associate 1, 2, 3, 4; Kappa Delta Phi 2, 3, 4; Golf Club 1, 2, 3, 4; Sophomore Show; Sophomore Show Make-up Committee 1; Intramural sports: Bowling 2, 3, 4; Basketball 2; Varsity: Golf Team 2, 3, 4.

"Siff" . . . Frat man . . . best-dressed man on campus . . . Jordan Marsh . . . Woman's man . . . member of the insights committee . . . "I'm supposed to be working in the bookstore now."

Donna M. Smith

62 HALFORD STREET

GARDNER

BUSINESS

AUGUST 2

Book Club 2, 3; E.B.T.A. 1, 2, 3, 4; Tri Mu 1, 2, 3; Business Dance 1; W.A.A. Awards 1, 2; Basketball 2, 3; Field Hockey 3; Golf 2; Soccer 3; Tennis 2; Volleyball 2, 3.

Pixie haircut . . . neat as a pin . . . that certain phone call . . . quiet . . . "How come?" . . . Boarder . . . "Where's Paula?" . . . "It's Friday—I can go home!" . . . Bus yard . . . Sympathetic . . . one of the four.

Shirley M. Snow

25 HIGHLAND STREET

SALEM

JUNIOR HIGH

MAY 21

Exchange Club 2, 3, 4; Arts and Crafts Club 4; Cooperative Council Representative 3, 4; Dean's List 2, 3, 4.

Horses . . . golf pro . . . sees the bright side of life . . . "Did you understand that?" . . . young at heart . . . part of the elite . . . Just too tired.

Eugene P. Staid

126 LYNNFIELD STREET

PEABODY

JUNIOR HIGH

OCTOBER 5

Camera Club 1; Exchange Club 1; Citizenship Committee.

"Bluebird of Happiness" . . . "Is there any opposition?" . . . Election bets . . . "You buying?" . . . Sweet Lorraine . . . diehard? . . . Kennedy Dynasty . . . charter member of the A.O.H. . . . defies description.

Donald P. Streeter

16 FREMONT STREET
WINTHROP
JUNIOR HIGH
MARCH 16

Sophomore Show 2; Mathematics Fair, Guide 3; Bookstore Associate 2, 3, 4; Cap and Gown Committee 4; Junior Week Committee 3; Co-operative Council alternate representative 4; Mathematics Fair Committee 3; M.A.A. Intramural Sports: Basketball 2; Bowling 2, 3, 4; Vice President, Bowling 4; Instructor Water Safety and Swimming 3, 4.

Don . . . the hustler . . . Mr. Methods . . . Suffolk University . . . "What was your mark?" . . . "Bring on the test" . . . Saccharine tablets . . . "Excuse me, I have to work in the bookstore now."

Carol A. Sullivan

OAK STREET

MEDWAY

BUSINESS

JUNE 15

Tri Mu 1, 2, 3, 4; Sophomore Show Usherette; Dean's Aide 1; Four Freshmen Committee 3; Invitation Committee Senior Luncheon 4; W.A.A. Basketball 1, 2, 3.

Quiet one . . . lounge dweller . . . "What, me worry?"
. . . J.F.K. . . . always a smile . . . roommates . . .
sweet and neat . . . "Well, I made it."

Joseph Sweeney

1 ONTARIO STREET

LYNN

JUNIOR HIGH

APRIL 13

S.N.E.A. 3; Sophomore Show Usher; Senior Class Gift Committee; M.A.A.: Varsity Sports, Soccer 1, 3, 4; Intramural Sports; Basketball 1; Mathematics Fair Guide; Big Brother 2, 3.

Joe . . . Mr. Soccer . . . "Anne" . . . "Did you get the math?" . . . Reading methods expert . . . "Wait a second, where did you get that from?" . . . Marriage bound.

Philippe L. Tache'

2 HARRISON ROAD

SALEM

ELEMENTARY

DECEMBER 24

International Relations Club 3, 4; S.N.E.A. 4; M.T.A. 4; A.C.E. 4; E.C.T.A. 4; Council Representative 2; Sophomore Show 2; All College Show 2, 4; Graduation Usher 3; Committees: Freshman Dance 1; Sophomore Dance 2; Junior Dance 3; Junior Week 3; Sophomore Show 2; Open House 2, 3; Move-up Exercises 2, 3; Cribbage Club 1, 2, 3, 4; CLIPPER Advertising Manager 4; Intramural Basketball 2, 4; Football 1, 2; Softball 1, 2, 3, 4; Bowling 1, 2, 3, 4.

Phil . . . Perry's . . . Miami Beach-1960, Lauderdale -1961, ?-1962 . . . "Swinging" . . . football in the snow . . . "Anybody for Cribbage?" . . . Torino's . . . Pat . . . "See you in the Smoker."

Jean Thelen

39 SEAVIEW AVENUE
MARBLEHEAD
ELEMENTARY
MAY 13

Exchange Club 1, 2, 3, 4; Dean's List 3, 4.

"Nothin' to it" . . ."Let's have a cigarette" . . . "I'm going to another retirement party" . . . "I told Bill" . . . Golden Age Group . . . Big Five . . . H.S. . . . "I'm gonna tell your mother."

Barbara G. Travis

4 BATCHELDER AVENUE
PEABODY
JUNIOR HIGH
MAY 8

Sophomore Show 2; W.A.A. Basketball 1; Committees: Initiation 2, Sophomore Show Make up 2; Program Committee 3; Junior Week Clambake 3, Junior Prom Tickets 3, Cap and Gown 4, Class Day 4; Dean's Aide 1; Citizenship Conference 3; Dean's List 2.

Rose among thorns . . . "Do you have a light?" . . . "Let's talk politics" . . . Milhouse in '64 . . . "Where's Mary?" . . . Everything's fine at Breck's . . . "I'm outnumbered" . . . "Bidin' my Time."

Charles E. Trowt

36 BRIMBAL AVENUE
BEVERLY
JUNIOR HIGH
JANUARY 21

Long Beach City College; Cauduceus Club Parliamentarian; Salem M.A.A. 2, 3, 4.

"Has anybody here seen Charlie?" . . . Special student . . . Social studies major . . . psychologist.

William T. Turpin, Jr.

424 PROSPECT STREET

BROCKTON

BUSINESS

MARCH 21

Pi Omega Pi 3, 4; Circle K; Cooperative Council Representative 4; Dean's Aide 4; Open House 3, 4; E.B.T.A. Convention 4; Campus Carnival 4.

"Lafayette Club" . . . "Did you see Peg?" . . . "Mrs. B left me a note" . . . "Let's have a smoke" . . . "Don't sweat the small stuff" . . . "Oh! Garbage."

Donald E. Twomey

20 BUCHANAN CIRCLE

LYNN

JUNIOR HIGH

MAY 6

Camera Club 1, 2; Circle K 2; Kappa Delta Phi 2, 3; NEA 3, 4; Weather Club 2, 3; M.A.A. Intramural Sports Basketball 2, 3; Committee for Last Assembly 4.

Cardinal . . . "Don't laugh, Mr. Twomey" . . . pigeons . . . Yaba Daba Doo . . . "It's good to be back" . . . He walks in silence . . . X-ray eyes . . . compact model . . . great impersonator . . . Elm Farm.

Carol A. Van Riper

158 JENNESS STREET

LYNN

JUNIOR HIGH

DECEMBER 21

Class Officer Executive Board 4; Glee Club 2; S.N.E.A. 3; Art Club 3; W.A.A. Soccer 2, Swimming 1, 2, 3, 4; Volley Ball 2; Sophomore Show Prop Committee; Co-chairman Decoration Committee Sophomore Dance; Chairman Publicity Junior Prom 3; Decoration Committee Council Formal 3; Decoration Committee Junior Prom 3; Campus Carnival Booth Committee 4; Graduation Committee 4; Publicity Fashion Show 4; Publicity Senior Reception 4; Math Conference 2; Math. Fair 3; Phiysical Education Conference 2; Big Sister 2, 3.

Swimming champion . . . orange and purple . . . charming artist . . . one soda coming up . . . Can't! Going Swimming . . . individual . . . "Let's go out" . . . Carol . . . Canadian vacations.

Anne M. Viviani

148 MALDEN STREET
REVERE
ELEMENTARY
JULY 22

College Choir 1, 2, 3, 4; *Footlighters* 3, 4; Sophomore Show 2; All College Show. 2, 4.

Joe . . . Just a few more minutes . . . "Hey, Mary" . . . "Gad". . . . "Out of the car" . . . "Was that necessary?" . . . Down to Bertini's . . . The Voice.

Valerie (Voyer) Perron

3 CHASE STREET

SALEM

BUSINESS

SEPTEMBER 9

Book Club 2; Sophomore Show; Junior Prom Committee; Business Council Representative 4; Pi Omega Pi 2, 3, 4.

Bob . . . home for the weekend . . . sweet and lovely . . . a good student . . . Business Council dances . . . representative . . . anchors aweigh . . . sincere . . . so nice to know . . . JUST MARRIED.

Paula A. Whitcomb

18 HOWE STREET

ORANGE

BUSINESS

SEPTEMBER 8

Book Club 2, 3; Pi Omega Pi 2, 3, 4; Tri Mu 1, 2, 3; E.B.T.A. 1, 2, 3, 4; Business Dance 1; W.A.A. Awards 1; Basketball 2; Golf 2; Tennis 2; Volleyball 2; Dean's List 3.

Unlimited wardrobe . . . pins . . . boarder . . . "Where's Donna?" . . . "You know" . . . Quiet . . . Sympathetic . . . "I'm glad it's Friday" . . . one of the four.

Richard J. Williams

22 EVERETT STREET

LYNN

JUNIOR HIGH

DECEMBER 4

Class President 2, 3; Exchange Club 2, 3, President 4; Co-operative Council Executive Board 4; Sophomore Show 2; New England District Association for Student Teaching 3; Head Usher Graduation 3; Committees: Auditing 3, Co-chairman 4; Usher Dedication Ceremony 2; Guide Public Open House 2; Guide Open House 4; General Chairman Junior Week 3; Citizen Conference 3; Administrative Aide 3, 4; Head Usher Investiture 3.

The Great White Father . . . "I disagree. My experience has been—" . . . rehabilitated . . . Only G.A.R. vet . . . maturity counts . . . faith and hard work conquer all . . . railroads will survive.

Barbara A. Wojtowicz

86 BOSTON ROAD
NORTH BILLERICA
BUSINESS
MARCH 6

Book Club 2, 3; E.B.T.A. 1, 2, 3, 4; Pi Omega Pi 2, 3, 4; Investiture Committee 4; W.A.A. Golf 2; Dean's List 3.

Beautiful clothes . . . "Dottie, did you do your homework?" . . . Puddle Jumper . . . curly locks . . . "We won't have a test" . . . sixty miles a day . . .one of the four . . . "It's morbid" . . . "128" . . . Where Billerica? . . . "Let's go have a coke."

Donna E. Wood

134 QUINCY AVENUE
WINTHROP
ELEMENTARY
MARCH 28

A.C.E. 3, 4; International Relations Club 3, 4, Secretary 4; E.C.T.A. 3, 4; Glee Club 2; S.N.E.A. 3, Secretary 4; Sophomore Show 2; All College Show 2, 4; Laurel Chain 3; Committees: Library 3, 4; Conference 3, Chairman 4; Chairman Senior Executive Board 4; Sophomore Show 2; Initiation 2; Junior Prom 3; Program—S.N.E.A. 3; Junior Week 3; Move-up Day Chairman 3; Chairman Senior Fashion Show 4; Peterborough Conference Delegate — S.N.E.A. 4; Teaching Demonstration Convention 3; Senior Representative — Harvest Queen 4; Honors Program 3, 4; Dean's List 1, 2, 3, 4.

Passion for policemen . . . garbage . . . "Yipes" . . . Bermuda bound . . . old Cape Cod . . . "We always get our man" . . . at West Point . . . pink elephants "Let's check it out" . . . short shorts . . . a drifting tomato . . . "Where's the other garter?" . . . second time around . . . "Thank heaven for little boys" . . . "What's your excuse?"

Richard D. Wormwood

48 COOLIDGE AVENUE
HAVERHILL
BUSINESS
SEPTEMBER 21

Pi Omega Pi 3, 4; Dean's List 2, 3, 4.

"I have a daughter!" . . . "Shorthand is delightful." . . . The happy-go-lucky kind . . . "Who's got the cards?" . . . "It's not how you play the game, but whether you win or lose."

George Yianakes

20 WATERHOUSE STREET
SOMERVILLE
JUNIOR HIGH
JANUARY 4

Kappa Delta Phi 2, 3; M.A.A. Intramural Sports 1, 2; Mathematics Fair; Big Brother 2, 3, 4.

George . . . Mr. Y . . . car pool from Somerville . . . "What, me late?" . . . Frat man . . . "That was the easiest test he has given" . . . Bangor . . . "What did you get for an answer?"

Joanna L. Zollo

88 POMONA STREET
REVERE
ELEMENTARY
DECEMBER 29

S.N.E.A. 1, 2, 3, 4; Dean's Aide 2, 3, 4; Book Club 2, 3, 4; Senior Luncheon 4.

Joanne . . . an Italian miss . . . new house . . . lasagna and spaghetti . . . amateur cook . . . petite . . . bubbling personality . . . ball of dynamite . . . knitting machine . . . club . . . Secretary . . . has an interest in Revere.

Alice (Sobiesielska) Zujewski

34 BUFFUM STREET

SALEM

BUSINESS

NOVEMBER 3

Russian Club 3; Book Club 2; *Log* 1; Pi Omega Pi 3, 4.

"Married life is fine" . . . housework before homework . . . quiet manner . . . "What test?" . . . sweet smile . . . Mrs. Efficiency . . . always friendly . . . October bride.

VOL.1, NO. 1 JUNE 10, 1962

QUARTO

THE SENIOR NEWSMAGAZINE

EDUCATION

Up the path to Salem Teachers College, in the fall of 1958, came three hundred freshmen, the Class of 1962. Beset by doubts about their ability to cope with the demands of higher education, they had, within three short months, lost the *savoir faire* which had been theirs as high school seniors. What happened to these three hundred lost souls? Did any survive? The answers to these and many other questions are the subject of this story.

Lowly Frosh

Thanks to the efforts of both faculty and upperclassmen, the Class of '62 did not long remain bewildered. Orientation Day provided many of the answers to their questions as Big Brothers and Big Sisters guided the neophytes through the initial steps of their undergraduate careers. After a morning devoted to formal orientation, the entire College adjourned to Forest River Park, where the incoming Freshmen, as guests of honor, became aware that they had become part of a close-knit family, a group where cooperation was the byword.

The Class of '62 soon settled into the daily routine of college life. College work, they discovered, could be mastered if enough midnight oil were consumed. Absorbed completely by their studies, they failed to heed the danger signals that warned them of impending disaster. The calculating stares of certain upperclassmen, the suddenly-halted discussions among sophomores, the supercilious shouts of "You'll be sorry!"; none of these omens had meaning for those studious young men and women, completely engrossed as they were in their pursuit of knowledge. Thus it was that the entire freshman class was unprepared for the havoc soon to be wreaked upon them.

"Hell Hath No Fury"

Lulled into a sense of false security by the kind ministrations of the immediately preceding class, the Class of '62 was shocked to discover that beneath their smiling exteriors, the Class of '61 had secretly been planning some unusual events in which they expected the freshman class to participate. Although the proposed activities were somewhat beneath their newly

acquired dignity, the Class of '62 decided to humor the sophomores' eccentricities rather than be considered guilty of rudeness. It was the year of the hula hoop, and the sophomores took advantage of the craze by staging contests in which the long-suffering freshmen were given the opportunity to dislocate their sacroiliacs. In the lounge, on tables in the cafeteria, on the lawn, in fact everywhere on the campus, suffering freshmen could be seen wildly rotating their midsections in time to the shouted cadences of the "exalted" Sophs. These interesting scenes, fascinating to everyone who saw them, were made even more hilarious by the costumes which had been devised by the sophomores as appropriate to the initiation ceremonies. Completely beyond description, they bore mute testimony to the sadistic inventiveness of the Class of '61.

Round 'n round they go!

The freshmen weathered all of the indignities imposed upon them during Initiation Week, however, and finally prevailed upon the illustrious sophomores to accept them into the college community. At the Initiation Banquet, the culminating event of the week, the sophomore class pledged eternal friendship to the freshmen, who accepted their offer with a deep sigh of relief. Having succeeded in mollifying their tormentors, they could at last return to their studies.

The Human Chain

The next event to occupy the attentions of the Class of 1962 was Book Moving Day. The College had opened its new library, but needed assistance in transferring its collection from the old library quarters on the second floor of the Academic Building. The entire student body solved the problem by forming a human chain which wound its way through corridors, down stairs, and across the parking lot to the new building. If it is possible to gain knowledge by osmosis, the student body absorbed a great deal during the course of the day. The spirit engendered by the human chain was contagious, bringing everyone from President Meier to the lowliest freshman closer together.

Shakedown Cruise

The end of the first semester came and went, leaving behind it a somewhat smaller group of freshmen, considerably chastened by their first encounter with two-hour finals. Any misconceptions they might have had concerning the seriousness of college life were dispelled once and for all. They settled into the routine of intensive study once again, interrupting their pursuit of knowledge only for such important events as the laying of the cornerstone of the new building. Pelted by a driving rainstorm, they watched as Mrs. Alice Lyons, chairman of the State Board of Education, wielded trowel and mortar.

Another important event was the Freshman Dance, the first social event sponsored by the Class of '62. Needless to say, it was an unqualified success, due principally to the efforts of the newly-elected Freshman Class officers.

FRESHMAN CLASS OFFICERS

Vice President Walter Cuffe, Treasurer Barbara Kelly,
President Charles Hurd

In June of '59, second semester finals ended the college year, and the Freshman class awaited the results with trepidation. For most of them, the news was favorable. They were sophomores. They had climbed the first rung of the ladder.

An Aura Of Sophistication

The metamorphosis which works its magic on freshmen everywhere transformed the Class of 1962 during the summer vacation into suave, collegiate types, moving in an aura of sophistication. Exuding confidence from every pore, they returned to campus life vibrantly aware that they were a special breed, destined for great accomplishments. First to catch their eyes upon their return to college were the frightened members of the Class of '63. Forgetting, like all sophomores, their own humiliations of the previous year, they made plans to initiate the unlucky frosh. Led by Ruth McGilvray

Is this our Ruthie?

and Fred Apt, the sophomores kept the new freshmen hopping for an entire week, during which the costumes seen in the accompanying photograph were *de rigeur* for all initiates. The freshmen showed their appreciation for the sophomores' concern by carrying their books, proferring cigarettes and chewing gum, serenading their mentors, and, in general, appearing as obsequious as possible whenever a sophomore was present.

Christmas of 1959 marked the first year in which the Council Formal and the annual Christmas Party were combined. As a climax to the delightful evening, the Campus Queen was chosen. Ann Friend brought honor to her class when she was chosen to be a member of the Queen's Court. Sophomore beauties were honored again in February at the W. A. A. Formal when Ruth McGilvray and Maryann Hurley were selected as members of the Queen's Court.

"Show Biz"

The Class of '62 became stagestruck as the time of the annual Sophomore Show approached. Directed by hard-working Ann Santilli and Ruth McGilvray, a large cast spent long afternoons and weekends rehearsing numbers for "Sugar and Spice." On March 15 and 16, the show was presented to an appreciative audience. The performance was so well received that when the first All-College Show was held, in April, the sophomores were asked to present skits from "Sugar and Spice" as their contribution to the new endeavor. "The Rich Maharajah from Magadore," featuring Sultan Ray Crosby and vivacious slave girls Jack Delaney, Jim McCann, and Art McManus, "The Steam Heaters", and "Matilda" all brought the house down.

Which one's Matilda?

Every little movement has a meaning all its own!

The Class of '62 took part in the birth of a new varsity sport during their sophomore year. Jack Gallagher and Russ Huebner were charter members of the first hockey squad to take to the ice under the aegis of Salem Teachers College. Salem's first hockey team caused many domestic difficulties for the players. It seems that ice time was at a premium at the Lynn Sports Arena; as a result, both practice sessions and games were scheduled at rather unusual times. Despite their efforts to explain the situation, the players quite often found themselves at odds with their parents, who were loath to believe that hockey was played at three o'clock in the morning.

Sophomore Officers Class of "62"

Richard J. Williams, President
Martin B. Caverly, Vice President
Barbara A. Kelley, Treasurer

As the year came to a close, sophomores began to realize that the sophistication they had supposedly acquired was but a thin veneer, masking innumerable shortcomings. Self knowledge, however, was the first step on the road to maturity. They hoped that in their remaining years in college they could gain some measure of true sophistication.

The Third Rung

Returning to the campus at the beginning of their Junior year, the class of '62 entered Salem *State* College. The change in name, they discovered, was not simply for window dressing, but was the first step in an expansion program that would lead to the granting of degrees in the Liberal Arts and in Business Administration.

Real, Live Students

For the majority of the new juniors, however, the impending arrival of their first encounter with real, live students was the major concern. The Horace Mann Training School had been off limits during their first two years, and they could scarcely wait to explore the forbidden recesses of their campus neighbor. Soon, however, the Training School became all too familiar to them. The Elementary majors in particular were more than happy to return to college. Nine weeks of full-time teaching under the watchful eyes of the experienced children at Horace Mann had reduced them to a state of shock; nevertheless, they had struggled through the awe-

some difficulties of running mimeograph machines, administering tests (without a previous course in Tests and Measurements), devouring lunch within fifteen minutes, reprimanding little boys twice their size and preparing lesson plans by the gross. Said one newly returned practice teacher, "You haven't lived until you've attempted to prepare a five-page lesson plan on the intrinsic values of Hop-Scotch."

Practice teaching completed, the class of '62 once again applied themselves diligently to the academic grind. Some members of the class, however, managed to squeeze in enough time to join in the social life of the College. Ellen Niles graced the court of the Campus Queen, and, at the W. A. A. Formal, Ellie Cecelski and Barbara Kelley brought further honors to the class when they were chosen to be members of the W. A. A. Queen's Court.

Clang, Clang, Clang Went The Bell!

The Junior Class set a precedent in 1961 when they engaged the fabulous Four Freshmen, a nationally known singing combination, for a concert as the climax of their Junior Week activities. Walter Cuffe and Peter Beckwith led an able committee in making this evening a huge success. The modern sound generated by the Four Freshmen shook the College to its very foundations, but it brought an enthusiastic response from a packed house. What could have been a disastrous interruption was turned into an amusing addition to the evening when the versatile Freshmen incorporated the strident clanging of the College bell system into their act.

Less sensational perhaps, the other events of Junior Week were nevertheless enjoyed by the entire class. Wingarsheak Beach provided an ideal location for their clambake. Said one Junior of the picnic at Lebel's Grove, "It was a most enjoyable event, conducted at the highest level of dignity." Said the other Juniors who participated, "What picnic did he go to?"

Formosan Boy

Chen Hsin Hsin

Elementary Sophomore IV
adopts Formosan boy
through the efforts of
Carolyn Moritz

The Junior Prom, held at the beautiful King's Grant in Beverly, brought the memorable week to a close. Bedecked in their most gorgeous finery, the ladies and gentlemen of the Class of '62 were a delight to behold as they danced the night away. Choosing a queen from among so many beauties was an almost impossible task, but the judges' selection of lovely Barbara Kelley met with the enthusiastic approval of the entire class. The Queen's beauty was enhanced by the charms of her ladies-in-waiting. Donna Pecukonis, Peggy (Sullivan) Kelly, Betty Lovett, and Mary Ann O'Donnell.

The history of the class of '62 would not be complete without mention of the W. A. A. Ski Weekend at North Conway in January of 1961. What made this event so memorable was the athletic prowess exhibited by Sandra Carpenter, who was the first person in the history of the north country to ski the entire length of the beginners' slope backwards. Later in the evening, Sandra's phenomenal feat was discussed by Ann Santilli, Pat Michaud, Mary Hackett, Joyce Pelletier, Donna Pecukonis and Maryann Hurley at the Oxen Yoke, an elite establishment famous throughout the resort area.

During the last month of the Junior Year, Ann Santilli and Frances Emerick received recognition for their academic and social achievements when they were chosen to be Marshals of the Daisy and Laurel Chains, whose members assisted at the Commencement exercises of the Class of '61. At the same time, the Junior Class took the first step toward a successful Senior year when they elected their Senior Class Officers: Walter Cuffe, Frank Hall, Ruth McGilvray, and Maryann Hurley. Having completed an exhausting year, the Class of 1962 then departed for a well-deserved vacation, from which they would return to enter their last, most important college year.

Class Marshals

Frances Emerick

Ann Santilli

The Daisy Chain

Virginia Gordinier, Ellie Cecelski, Carol McDonald, Ruth McGilvray, Kathy Pickul, Donna Pecukonis, Maryann Hurley

Ellen Niles, Joanne Barrett, Ann Riciardiello, Gail Aboshar, Mary Hackett, Barbara Kelley, Ann Lindquist, Gerry McGowan

Frances Emerick Ann Santilli

The Laurel Chain

Donna Wood, Pat Michaud, Barbara Boomhower, Jean Craven, Joanne Finnegan, Margaret Robinson, Elaine Callas, Victoria Costa

Nancy Cashman, Ellen Langan, Ellen Bryant, Mary Muse, Patricia Bonia, Pat Dennin, Janet Fiske, Sandra Carpenter

Frances Emerick Ann Santilli

Commencement Ushers

Russ Huebner, Art McManus, Lawrence Merchant, John Delaney, Charles Hurd

James McCann, Walter Cuffe, Richard Williams, Martin Caverly, John Gallagher

Move-up Day 1961

The Junior Prom

The Queen and Her Court

Maryann O'Donnell
Betty Lovett
Barbara Kelley, Queen
Mrs. Meier
Donna Pecukonis
Peggy Kelly

Prom Queen Barbara Kelley

The Home Stretch

Professional attitudes and professional attire were the order of the day for the Class of '62 when they returned to the College. For those on campus, the class seemed a great deal smaller than it had been the previous June. The reason for this seeming decimation was that during each of the first three quarters of the year one third of the class's members were gaining experience in their chosen field by practice teaching in their home communities. Reactions of returning seniors were varied, but the consensus of opinion was that the teaching profession would be both a pleasant and a rewarding one.

Choose Your Partner!

The first event of the 1961-1962 social calendar was the *CLIPPER* Hoedown. An enthusiastic group of square dancing *aficionados* stepped to the spirited calls of Joe Perkins. Phil Tache won the award for the most appropriate costume of the evening.

Shine On, Harvest Queen

On November 2, 1961, a new tradition was born, when, through the combined efforts of the Sophomore Class and *Log* editor Ed Cunha, Salem's first Harvest Queen was chosen. Conceived in an effort to develop more school spirit, the competition achieved its aim at the final soccer game of the season. The largest crowd ever to attend a Salem soccer match saw Sophomore Judy Forrest crowned Queen. Senior Donna Wood was one of the four beauties to reach the finals of the competition. Salem's new athletic symbol, the Viking, made his first personal appearance at the game which, appropriately enough, Salem won.

In late November, Salem's dramatic club, *The Footlighters,* presented Emlyn Williams' "Night Must Fall" to an appreciative audience. Frank Hall, as Danny, and John Cote, as the inimitable Inspector Belsize, were members of the talented cast.

Carnival Time

The disastrous fire which completely destroyed Boston's educational

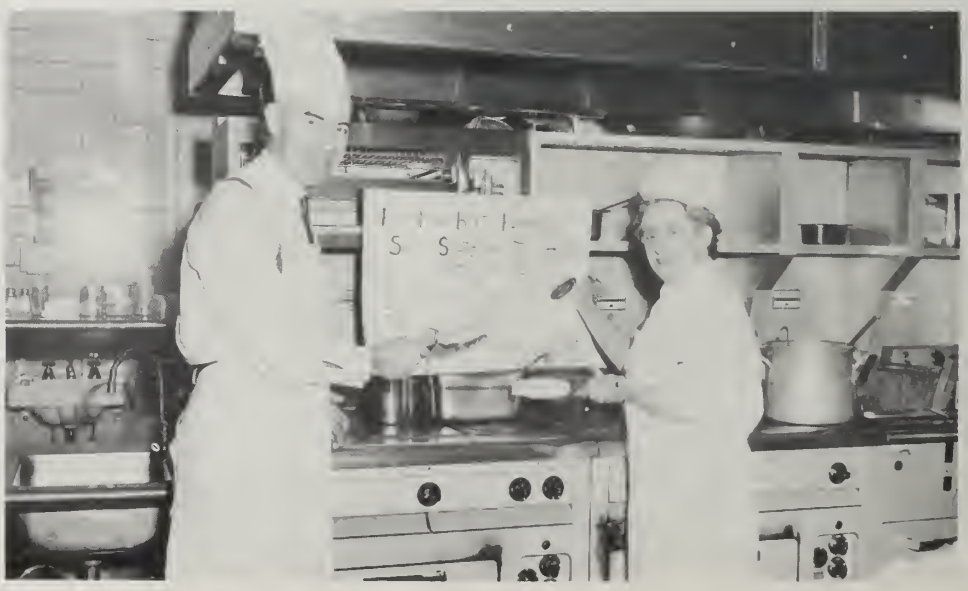

The Clipper Hoedown

Barb Kelley and Al DiCarlo
Coming into the back stretch

Ellie Bryant and Walter Cuffe with editor John Daly

Fran Emerick and Marty Caverly
trip the light fantastic

Night Court?

television station paradoxically resulted in the most widely enjoyed affair of the college year. Under the sponsorship of the Student Council, the entire College rallied to the support of WGBH by staging an all-day Campus Carnival that raised more than a thousand dollars for the station's rebuilding fund. In the morning, the new gymnasium was transformed into a replica of a typical carnival midway. The enticing spiels of barkers from various campus organizations rent the air as each group endeavored to attract customers to its booth. At noon the culinary talents of such faculty stalwarts as Dean Smith, Mr. Xanthaky, Mr. Piemonte, and Mr. Antone were put on display in the cafeteria, where a famished crowd consumed mountainous stacks of flapjacks. To the surprise of the aforesaid members of the faculty, no visible signs of distress were evidenced and the entire group was able to attend the climax of the day's events, the All-College Show, where the highlight of an afternoon marked by many talented performances was the faculty band, a collection of superb musicians under the inspired direction of Maestro Pete Williams.

Campus Queen Ellie Niles

"Lovely To Look At . . ."

The College's next two social functions were marked by the honors accorded senior beauties. At Salem's traditional Christmas Formal, "Sleigh Bell Serenade," which was sponsored by the Co-operative Council, the sparking beauty and personality of Ellen Niles were recognized when she was overwhelmingly elected Campus Queen. The W. A. A. Formal, held in February, saw W. A. A. President Barbara Kelley crowned Queen by Dr. James Sullivan. Seniors Joyce Pelletier and Maryann Hurley added their beauty to Queen Barbara's court.

Extracurricular Activities

Seasons
Greetings

Stout Hearted Men

Senior athletes contributed mightily to the successful seasons enjoyed by all of Salem's varsity teams. Co-Captains Art McManus and Jack Gallagher, high-scoring Ray Crosby, dependable Frank Medina, and rugged fullback Joe Sweeney formed the nucleus of Salem's best soccer team in years. Captain Russ Huebner led his hockey squad to a winning season. On the diamond, iron man Ron Leary and veteran relief specialist Bob Nicholau were expected to lead a veteran nine to new heights. President Art McManus and his officers sponsored a successful M. A. A. Sports Banquet featuring Boston Patriot star Gino Cappaletti as guest speaker. Mr. Centerino proved to be an inspired choice as master of ceremonies when his rapid-fire quips left his auditors gasping for breath. Most Valuable Player awards went to Ron Leary in baseball, Art McManus in soccer, Russ Huebner in hockey, and Steve Spanger in basketball. In all, a total of sixty-three varsity letters were awarded at the banquet. Phil Tache's high single of 136 in intramural bowling won him a trophy, and Bill Jodz was recognized as the College's top golfer.

Job Hunters

When the last group of student teachers returned to campus in the spring, the Class of '62 swung into high gear. Foremost in every senior's mind was the all-important task of securing a teaching position for the coming year. Extra crews were hired at the Salem Post Office to handle the flood of applications sent to every conceivable corner of the globe.

High Style

On April 11, the student body put its best foot forward at the annual Senior Fashion Show. Directed by Donna Wood, models representing each class displayed a choice collection of the latest spring styles provided by Mortons and Kennedys. Prior to the show, *CLIPPER* editor John Daly took upon himself the onerous task of accompanying the models to Mortons, where the ladies' fashions were selected. Said John, "It's all in the line of duty." For some reason, Mr. Daly was not invited to pose with the lovely young ladies.

The Campus Carnival

"Show Stoppers"

"Flip-Flap-Flop"

Dean Smith, Mr. Piemonte and Mr. Antone

Senior Fashion Show

Scholarship's Reward

A new event took its place on the calendar on May 3, 1962, when a special program honoring the College's top-ranking scholars was held. Conceived by the faculty and administration, Honors Day brought an enthusiastic response from the student body, who thronged the college auditorium to pay homage to their classmates. Valedictorian Mary Ann Bouldry and Salutatorian Sara Jane O'Hara received a tumultuous ovation which demonstrated the esteem in which they were held by their fellow Seniors.

Capped And Gowned

On May 15, the long-awaited Investiture Ceremony took place. For the first time each Senior proudly donned cap and gown. As tradition required, they would wear their academic robes for the remainder of the college year. They made an impressive sight as they assembled each day for the quasi-traditional countdown held in the student lounge. Posted prominently in the lounge was a chart recording the days remaining before graduation, and, each day at high noon, the Class of '62 gathered to watch one of the Senior Class officers cross off one more of the ever-dwindling days.

They Said It Couldn't Be Done

On Wednesday, June 6, the *CLIPPER* was officially dedicated, to the noticeable relief of the editorial staff and the advisers.

The Last Days

After a hectic period devoted to final examinations, the Class of 1962 began their final week as undergraduates at Class Day. In the morning they attended their last assembly where the Class gift was presented to the College by Vice President Frank Hall. Following the Senior Luncheon at the Hotel Hawthorne, the traditional Ivy Day Exercises took place. President Walter Cuffe joined with the Junior Class President, Richard DiSimone, in planting the ivy while the entire graduating class sang the ivy song. The Seniors listened attentively to Ivy Day Orator Barbara Fahey's inspiring message. Last event of the memorable day was the Tea and Reception for family and friends, held in the gymnasium.

The Senior Reception, held at the Sidney Hill Country Club in Brookline, was enjoyed by the graduates and their partners. The music for this event was supplied by none other than Mr. Rich of the College faculty, whose "Millionaires" are unsurpassed in their field.

Throughout our undergraduate years, and for many years before we arrived at Salem, the young fellow in the accompanying photograph has been an invaluable asset to the College. His loyalty to Salem and his sincere efforts to aid us in so many ways have earned for him the respect and affection of the entire College. It is difficult, therefore, to realize that he is not returning to the campus in the Fall. Despite his youthful appearance, Salem's Jack-of-all-trades has reached the compulsory retirement age of seventy. Since he too is "graduating", and as an indication of the esteem in which we hold him, we cordially invite Mr. Pete Williams to become a member *ex officio* of the Class of 1962.

The Class Of '62 Commences

June 10, 1962! The long-awaited date had finally arrived, and the Class of 1962 solemnly began their last day at Salem. In the morning the Reverend Gerard L. Dorgan, Professor of English at Cardinal O'Connell Seminary, addressed the Senior Class at the Baccalaureate Exercises. In the afternoon the Class of '62 listened to the address given by Commencement speaker Judge John J. Connelly of the Boston Juvenile Court As the Seniors received their degrees from President Meier, they were struck by the realization that their college days were truly over. No longer would they enjoy the pleasant life of the undergraduate; never again would they be as carefree as they had been during the preceding four years. The real meaning of the word "Commencement" became clear to them for the first time. Commencement Day marked not the end of their college days, but the beginning of careers devoted to the education of their country's youth. Before them lay the years of fulfillment, the years in which they would be asked to prove themselves worthy of Salem State College. Firmly resolving to equal the accomplishments of the seventy-four classes who had preceded them at Salem, the Class of 1962 entered the ranks of the Alumni.

The photographs on the next four pages are presented without editorial comment, since we believe they speak for themselves.

Activities

"She walks in beauty!"

President and Mrs.
Frederick Meier

The Presidents and their Ladies

Council President
Hank O'Donnell and Pat McCallum

The Council Formal

Our own Ellie Niles
was chosen Campus Queen

The
Queen's
Court

Judy Hamilton
Rosemary Doyle
Ellie Niles
Debbie Zabriskie
Jayne Conroy

The Co-operative Association

President, Henry O'Donnell; *Vice President,* Thomas Bradley; *Treasurer,* Albert DiCarlo; *Assistant Treasurer,* Thomas O'Donnell; *Secretary,* Ann Santilli.

CHAIRMEN OF STANDING COMMITTEES

Auditing
Gail Aboshar
Richard Williams

Conference
Ruth McGilvray

Finance
Janet Fisk

General Welfare
Patricia Michaud

Insurance
Frances Emerick

Library
Ronald DeLena

Program
Sara Jane O'Hara
Ronald DeLena

Public Relations
Ann O'Leary Lindquist
Rita Panczyk

Social
Barbara Kelley
Mary Wilson

FACULTY ADVISERS

Mr. Brudzynski

Miss Coffey

Mr. Lustri

Business Education Council

President
George H. Pigeon, Jr.

Vice President
Paul Mann

Secretary
Marie Dyer

Treasurer
John Cepaitis

Adviser
Mr. Jeffery

Arts and Crafts

Adviser, Mr. Stephen Panosian

Beta Chi

President, James Bradley; *Vice President,* James Mann; *Secretary,* Ronald Gauthier; *Adviser,* Mr. Cooney

Book Store Associates

Student Manager
Carlene Poploski

Adviser
Mr. Yanow

The Book Club

President
Virginia Lavoie

Vice President
Robert Chamberlain

Secretary
Emily Witwicki

Treasurer
Marie Gauthier

Literary Scrapbook Chairman
Shirley Fortes

Adviser
Dr. Hall

The Compass

Editor-in-Chief
Ellen Bryant

Associate Editors
Theresa Battaini
Peter Beckwith
Frances Falzarano
Marjorie Geary
Rita Panczyk
Linda Pressman
Marie Berlandi
Jane Pietryka

Adviser
Dr. McGlynn

The Exchange Club

President
Richard Williams

Vice President
Rose Jerzyk

Secretary
Lucy Rouillard

Treasurer
Shirley Snow

Adviser
Mr. Lustri

The Footlighters

President
Frank Hall

Vice President
Robert Griffin

Secretary
Martha Pennock

Treasurer
Nancy Gordon

Adviser
Mr. Callan

The Glee Club

President
Ronald Gauthier

Vice President
Elizabeth Walsh

Librarian-Secretary
Norma Jean Peatman

Adviser
Dr. Clifford

The Honors Program

Director
Dr. Amsler

Kappa Delta Phi

President
Albert DiCarlo

Vice President
Martin Caverly

Secretary
Thomas Cleary

Treasurer
Frank Medina

Adviser
Dean Lowrey

The International Relations Club

President
Launa Rosen

Vice President
Robert McGinness

Treasurer
Patricia Bonia

Secretary
Donna Wood

Adviser
Dr. Dower

THE LOG

PUBLISHED BY THE STUDENT CO-OPERATIVE COUNCIL Vol. 35 March 29, 1962 No. 14

SALEM STATE COLLEGE
SALEM, MASSACHUSETTS

Chileans View State

Left around to right cafeteria: Carmen Wrighton, Eliana Araneda, Alejandro Opazo, Joan Cudhea of Ipswich, Oscar Marchant, Carol McEnelly of Lynn, hostess at Salem, Carmen del Real and Oriana Gajando.

This week the college played host to 6 Chileans from the University there. They are staying at Ipswich in private homes. The visitors included Carmen Wrighton, of Santiago a third year student at the University who is majoring in English for teaching in the secondary schools; Oriana Gajando, from Talca who is a specialist in nutrition and teaches gir's ag[illegible] del Real of Valparaiso who is a junior in h[illegible] of Santiago who is in his fourth y[illegible] Eliana Araneda, from Conception [illegible] six to eight year-olds, and Alej[illegible] is in his third year of dental sc[illegible]

S. S. C. Spotligh[illegible]

The Salem State College A[illegible] Association is sponsoring the 7[illegible] ANNUAL TRI-COLLEGE CON[illegible] on Tuesday, April 10, at the [illegible] auditorium. Singers from the [illegible] ter, Fitchburg and Salem [illegible] will meet in the afternoon f[illegible] rehearsal. After dinner in t[illegible] teria the three clubs will sin[illegible] rately and in a combined pro[illegible]

The Worcester group, und[illegible] Thomas Carpenter, will sing [illegible] choral numbers by Vecchi and [illegible] nokoff, folk songs and a medl[illegible] "Fiorello." Dr. Kent will le[illegible] Fitchburg singers in three r[illegible] choruses, several madrigals an[illegible] tions from Gilbert and Sul[illegible] "Pinafore." The Salem club wi[illegible] sent a spiritual, an Ave Maria [illegible] ly composed by Mr. Richard Ou[illegible] of Salem, Mass., and the "Et [illegible] natus Est" from the Bach MA[illegible] B Minor; two folk songs and chor[illegible] from "West Side Story" will comp[illegible] their program. Miss Elizabeth Wal[illegible] a sophomore at Salem College w[illegible] play the Rhapsody for Piano in [illegible] Minor by Johannes Brahms.

Editors
Robert Griffin
Edward Cunha
Jeanne McCarthy

Business Editor
Joyce Ferreira

Photographer
Carlton Fransen

Staff Artist
Lucille Carne

Adviser
Mr. Cooney

Sophomore Elect Class Officers

Election time has rolled around again. The Sophomore class has many able and capable candidates to offer this year.

The candidates for treasurer are **Deems Hatch**, one of the main actors in the Sophomore show; **Gail Fraser**, the present Sophomore treasurer and active member of the W.A.A.; **Nicky Panagopolous**, a member of Kappa Delta Phi; and **Jim Mann**, an active member of the Sophomore class.

Candidates for election for the office of Secretary are **Pam Heaton**, our very enthusiastic cheerleader, member of the W.A.A. Executive Board and council; **Rose Levy**, Sophomore executive board member and **Therese Doherty**, the co-director of the Sophomore Show and an active member of the W.A.A.

Two very outstanding opponents for the office of Vice President are **John Aucone**, a leading member of the Sophomore Show and the Social Director of Beta Chi and **Reggie St. Paul**, a very enthusiastic participant in Sophomore affairs and an active member of the Sophomore Show.

Candidates for Presidency are **Fred Randall**, the present Vice President of the Class of 1964, and the drummer of the Sophomore Show; **Bob Farrell**, an active participant in Sophomore activities; **Al DiVirgilio**, member of the Sophomore Executive board and [illegible] of S.S.C.'s icemen, and **Jim Brad**[illegible] president of Beta Chi and an ac[illegible] participant in Sophomore affa[illegible]

Byron Vorgeas, Horace [illegible] ing school, Salem, an[illegible] ne and Denise Boardma[illegible] nior High, Beverly, [illegible] h Grade competition: [illegible], St. James, Salem, J[illegible]

awards were presen[illegible] s in the college audi[illegible] V. Hourihan, James [illegible] m Devitt and Carl M[illegible] Salem State college n[illegible] aff.

s. Frederick A. Meier we[illegible] udent and guests and P[illegible] lin Fitzgerald of Boston un[illegible] delivered the keynote addre[illegible] r speakers were John Millane, [illegible] sachusetts Department of Educa[illegible], and William W. Peabody, presi[illegible] t of the Essex County Teachers [illegible] ociation.

The fair was held under the direc[illegible] on of Michael J. Antone of Salem [illegible] tate college.

There were 300 exhibits entered in the fair.

Drive Opens

Civic Music Assoc.

The Board of Directors of the Beverly-Salem Civic Music Association voted Monday, March 26th to join with the Lynn Association in presenting an opera at the Lynn Auditorium. Boris Goldovsky and the New England Opera Theatre will present in early December their production of "La Traviata" in English translation. The company will end an 80 city tour in Lynn. Vocalists and orchestra total 50 performers.

The Board also extended time for subscribing until Saturday, March 31st. The college totalled 2 adult and 3 student subscriptions so far. The problem is not to sell more memberships for Civic Music nor to guarantee work for music performers. The problem is to bring to the attention of people who like good music that the remainder of this week is the only time they can act to ensure the presentation of quality artists on the North Shore. Whatever help you choose to give will be appreciated.

Student tickets are $3.00 and adult tickets $7.50. Either ticket admits the subscriber (or any other student or adult) to all 12 concerts offered in Malden, Lynn and Beverly. Elizabeth Walsh '64, Prof. Giannini and Prof. Clifford will have subscription forms.

Vic's Dust Off

With the advent of the Spring season, Coach Schneider today revealed a busy season for the baseball team at S.S.C. Action will begin on April 18, when the Vikings journey to take on their opponents at Boston State College. Highlights of the baseball card this year include Captain Bob Niccolo, Sophomores Mickey Ward and Ron Eamma, and Freshman Bill Myers, plus a host of veteran lettermen.

Last season the Vikings roared to a respectable 7-5 record. After a slow start, the squad picked up the initiative and won its last four games.

This year, with a returning nucleus of seasoned veterans, we expect a strong start and a strong finish. If past perfo[illegible] we [illegible]

at Plymouth				
** Plymouth	Mon.	"	14	3:00
at Gorham (2)	Fri.	"	18	2:00
at Curry College	Mon.	"	21	
** Keene	Thurs.	"	24	3:00
at Keene	Thurs.	"	31	3:00
** Home Games				

The Junior Class
Presents
THE LIMELITERS

Wednesday, April 25, 1962
at 8:30 P.M.
Salem State Auditorium
Tickets Now On Sale
Reserve Seats $3.75 in Book Store
General Admission $2.75

I wish to call attention to one of the poorer traditions that exist here at the college. This is the fact that, we the students, have a tendency to purchase tickets for various events at the last minute. We are all guilty of this, and this is understandable. It is often hard to plan ahead with so many of us involved in other activities. If the affair is one of a low budget, or if this was a large school, the risk of last minute sales would not be great.

However, last year's Junior class hopefully launched Salem into a new era when they obtained a big name group to perform here in concert. The response was so good that this year we decided that this tradition should be upheld and continued. Since this [illegible] deavor and the school is [illegible] volved is con[illegible] ge outlay [illegible] tremely [illegible] minute [illegible] been [illegible] have [illegible] ing [illegible] an [illegible] en [illegible] ob- [illegible] a- [illegible] an [illegible] ad [illegible] m [illegible] his [illegible] ert [illegible], it [illegible] now [illegible] ease [illegible] (1st [illegible]

support, we [illegible] a outside of the [illegible] outstanding attraction such as this, which can help to make us proud of our college, cannot succeed, I cannot conceive what would.

It is up to you. Your continued cooperation will be appreciated.

Robert Hoffman
Vice-President, Class of '63

My Thanks to Ed Cunha for permission to ransack his files for additional photographs.

John Daly
CLIPPER Editor-in-Chief

M.A.A. 3rd ANNUAL

SPORTS BANQUET

Guest Speaker - GINO CAPPALLETTI of the Boston Patriots

$3.00 - Wednesday April 4, 1962 - 6:30 p.m.

COLLEGE GYM

Pi Omega Pi

President
Louis Flammia

Vice President
Joan Collard

Recording Secretary
Maryann DiPalma

Corresponding Secretary
Gail Aboshar

Treasurer
Carl Knightly

Historian
Donald Raffier

Adviser
Mr. Jeffery

S.S.C. Aides

Dr. Helen T. Mackey
Adviser

S. N. E. A.

President, Launa Rosen; *Vice President,* Beverly Rankin; *Corresponding Secretary,* Carolyn Moritz; *Recording Secretary,* Donna Wood; *Treasurer,* Patricia Bonia; *Adviser,* Dr. Hennessey

The Weather Club

President
Donald Towle

Vice President
Richard Thompson

Adviser
Mr. Brudzynski

Sports

Through the efforts of the W.A.A., the women of the College are provided with a well-rounded program of intramural sports.

Phys Ed Class in our new gymnasium

Women's Athletic Association

EXECUTIVE BOARD

Barbara Kelley
President

Joyce Pelletier
Vice President

Ellen Bryant
Treasurer

Maryann Hurley
Corresponding Secretary

Frances Emerick
Recording Secretary

Ann Santilli
Manager of Team Sports

Ann O'Leary Lindquist
Manager of Individual Sports

Ruth McGilvray
Playday

Joan Griffin
Field Hockey

Rita Panczyk
Soccer

Pamela Heaton
Tennis

Patricia McCallum
Basketball

Betty Ann LaSpina
Golf

Ingrid Lustig
Softball

Mary Wilson
Volleyball

Marion Paglinca
Bowling

Ann Matarese
Hiking

Marilyn Taylor
Swimming

Cathy DiFilippo
Manager of Orange

Sandra Pecevich
Manager of Brown

Jeanne McCarthy
Sophomore Publicity

Marjorie Geary
Margaret Wood
Junior Publicity

CLASS REPRESENTATIVES

Senior
Joyce Pelletier

Diane Ashe
Jeanne Caffrey
Janice Carpenter
Donna Crawford

Junior
Rita Lustig

Freshman
Dorothy Eng
Barbara Foley
Donna Galenti
Carol Jones
Susan Kent

Sophomore
Bonnie Serras

Barbara Lerner
Peggy Maraffa
Jean Myslinski
Leslie Workman

ADVISERS

Dr. Mackey
Miss Quirk
Miss Conrad
Miss Virgilio

Splash party at the Lynn Boys' Club Pool

The Cheerleaders give their all

Salem girls come prepared!

5
15
21
3

EXIT

THE W. A. A. FORMAL

Queen Barbara

W. A. A. Queen Barbara Kelley and her court
Jeanne McCarthy, Mary Wilson, Maryann Hurley, Barbara Kelley, Joyce Pelletier,
Pat McCallum, Sandra Pecevich, Dorothy Eng

Pam Heaton

Ellie Niles

Peggy MacEachern

Cheerleaders

Donna Spakas, Margie Deeney, Judy Forrest, Ruth McGilvray, Jean Craven, Ann Santilli, Nancy Ball, Pam Heaton, Ellie Niles, Sue Wallace

Men's Athletic Association

EXECUTIVE BOARD

President
Arthur McManus

Vice President
Robert Manzi

Secretary
Stephen Spanger

Treasurer
Arthur Ouellette

Head of Basketball
Robert Whitcher

Head of Bowling
Peter Beckwith

Head of Golf
James Bradley

Senior Representatives
John Gallagher
Henry O'Donnell

Junior Representatives
William Bannister
Robert Hoffman

Sophomore Representatives
William Cody
Arnold Gabrielson

Freshman Representatives
Dennis Larson
Raymond Maloof

ADVISERS

Dean Lawrence L. Lowrey, Dr. James F. Twohig, Mr. Richard L. Schneider

Soccer is one game where you've got to use your head.

Come on, fellas, hold that lead!

Coach Schneider, Tom Egan, Ricky Eaton, Joe Lisi, Fred Sanella, Ron Perullo, Anthony Circo

Ron Emma, Steve Spanger, Bob Witcher, John Pitzi, Bob Manzi, Leo Espindle, Al McCoy, Richy DiSimone

Joe Sweeney, Frank Medina, George Roach, Art McManus, Jack Gallagher, Ray Crosby, Dick DiGiacomo

Coach Dick Schneider's Varsity booters, led by Senior veterans Jack Gallagher, Art McManus, Ray Crosby, Joe Sweeney, and Frank Medina, wound up a successful season with a record of 7 wins, 3 losses and 2 ties.

Coach Schneider with Co-Captains Art McManus and Jack Gallagher

Coach Twohig, Jay Harmon, Vin Piro, Larry Ellison, Harry Mavragis, Neal Goldstein, Vin Spirito, Bob Caruso, Ed Chapdelaine

Mickey Ward, Gino Di Sarcina, Reggie St. Paul, Jack Remare, Steve Spanger, Sal Lentine, Bill Clark

Jack Remare drives for a left-handed layup.

Coach Twohig's courtside conferences are a familiar sight at Salem.

Coach Twohig's hoopmen finished another winning season with an overall record of fifteen wins against five losses and a second place finish in the New England Conference.

Varsity *Basketball*

Varsity Golf

Jack Gallagher

John Sifaneck

John Lynch, Art McManus, John Sifaneck, Dr. James Sullivan, Dick French, Jim Bradley, Bill Jodz, President Frederick Meier

Varsity Baseball

Ron Leary

Bob Nickolau

Varsity Hockey

One of the newest of the Varsity Sports at Salem, ice hockey has gained rapidly in popularity. This year's squad, led by Senior Captain Rusty Huebner, completed a very successful season with a won-lost record of seven and two.

"Goal by Huebner"

Captain Russ Huebner

Salem on the Attack!

Ed Cunha, Bill Myers, Al DiVirgilio, Larry McElroy, Bob Manzi, Bud Sweeney, Bill Murphy, Pete Savosik, Coach Morency

Dave Macauley, Bill Cody, Paul Phinney, Russ Huebner, Steve Heaslip, Jim Greehey, Fred Randall

Underclassmen

JUNIOR CLASS ADVISERS

Mr. Centorino, Mr. Panosian, Mr. Collins, Mr. Slater, Dr. Sullivan
Dr. Bradley, Dr. Dower, Miss Witham, Dr. Kraft, Mrs. Prescott

JUNIOR CLASS OFFICERS

Anne Matarese, *Secretary*; Marion Paglinca, *Treasurer*
Robert Hoffman, *Vice President*; Richard DeSimone, *President*

ELEMENTARY JUNIOR I

M. Cangiano, J. Barry, N. Greene, J. Arnold, A. Chisholm, S. Halpert, C. Szymanski, T. Ardagna, M. Geary, J. Griffin, E. Mortimer, M. McDonough, C. Martin, A. Mendelsohn, R. Stowe

L. DeCesare, N. Perry, R. Bonfanti, P. Cummins, J. Curtis, J. Pearce, J. DeGaust, J. Altaville

ELEMENTARY JUNIOR II

E. Kielinin, S. Coleman, J. Remare, R. Plati, A. Ranta, M. Collins
L. Hayden, G. Nardi, L. Callas, J. Hawkes, E. Armstrong, V. Lavoie,
S. Sugarman, N. White, M. Porter, J. Gulino, M. Hanley, A. Matarese

ELEMENTARY JUNIOR III

S. Olsen, P. Oates, L. Parilla, M. Bright, J. Hendy, M. Riordan, J. Murphy, A. Arsenault
F. Cinardo, R. Merrithew, L. Johnson, R. Brandt, B. Rizzo, E. LaSpina, R. Panczyk, B. Holden
L. Gallagher, E. Donovan, L. Çannata, S. Masiello, S. Cunningham, N. Cawthorne, S. LaPointe, B. Kaluzny

ELEMENTARY JUNIOR IV

M. Deeney, R. Lustig, M. MacDonald, V. Lewis, B. Lang, P. Cullen, B. Ferrari
A. DiVincenzo, R. Goldstein, E. Witwicki, R. Ford, S. Foley, J. Tanner, L. McDonald, T. Roy
S. Burns, A. Cronin, L. Pressman, C. Hirsch, M. O'Hearn, S. Romano, K. Flanigan, J. Bordonaro

JUNIOR HIGH JUNIOR I

J. O'Connor, T. Bradley, W. Torrence, J. Begg, D. Barry, V. D'Antona, J. D'Alelio
R. Gaumond, S. Kohansky, J. Loyte, T. Payos, T. Risoldi, R. Whitcher
L. Pelczar, L. Bradbury, A. Nugent, J. Schulta, C. Carney, A. Heffernan, M. Reardon

JUNIOR HIGH JUNIOR II

L. Lowry, F. Fedele, H. Landry, R. Boyd, C. Fransen
P. Davidson, D. French, J. Hawryluk, R. Manzi, T. Crowley, W. Torrence
D. Benedict, E. Mahoney, H. Randazzo, K. Fallon, V. Meyer, J. Balzotti, R. DeLuca

JUNIOR HIGH JUNIOR III

L. Perella, R. Stazinski, D. Gilberti, J. Carroll, T. Comeau, R. Hoffman, J. Creilson
R. Mirasola, A. Stone, D. Stewart
E. Starr, R. Perullo, P. Murphy

BUSINESS EDUCATION JUNIOR I

P. Picone, C. Cowan, E. Sousa, J. Naimo, J. Kokoska, C. Gavrillen, J. Sculla
R. Maestri, L. Kinsley, B. O'Neill, M. Gauthier, A. Sheremuk, P. Senibaldi, C. Tardiff
V. DeLeo, S. Fortes, K. McHugh, C. Poploski, M. Taylor, K. Rogers, M. Nadeau, J. Cortes

BUSINESS EDUCATION JUNIOR II

T. O'Donnell, R. Lynch, J. Pitzi, S. Spanger, J. Kelleher, P. Mann, J. Cepaitis, V. Bucci
P. O'Connor, M. Dyer, M. Paglinca, M. Kuell, P. Cosgrove, H. Baldyga, P. McCluskey, F. Paiva
R. Rauseo, A. Mason, G. Levine, C. Napolitano, J. Gagnon, B. Prost, B. Champy

SOPHOMORE CLASS ADVISERS

Mr. Sullivan, Dr. McLain, Mr. George, Mr. Riess
Dr. Procopio, Dr. McGlynn

SOPHOMORE CLASS OFFICERS

Gail Fraser, *Treasurer*; Lorraine Sybil, *Secretary*
Paul Phinney, *President*; Frederick Randall, *Vice President*

ELEMENTARY SOPHOMORE I

C. Negri, G. Estey, P. Cabral, V. Piro, R. Gauthier, G. DiSarceno, C. Preston, D. Riley, A. Nugent, M. Dunne

J. Halligan, A. Raymond, C. Stera, C. Thibodeau, P. Davis, B. Douglas, M. Monteforte, V. Drabik, J. Davis, C. Moisson, A. Lynch,

A. Minichiello, C. Gilfoyle, M. Lillis, S. Renzie, M. De Fillippo, M. Cataldo, P. Protz, B. Connolly, C. Parker

ELEMENTARY SOPHOMORE II

C. Pacione, J. Fairfield, S. Belleau, K. Drabinowicz, K. Scanlon, I. Walsh, A. Cooper, F. Gilbert

D. Spakas, P. Boy, C. Scanzillo, E. Burke, J. Dunn, C. Barbuto, E. Morris, A. Couhig, D. Noonan

B. Philpot, J. Glass, R. D'Ambrosio, N. Ball, R. Spitz, E. Luz, E. Maguire, J. Fife, A. Potopinski

ELEMENTARY SOPHOMORE III

C. Waron, M. Murphy, K. Ziavras, A. Chisholm, M. Spraker, N. Taramino, C. Donoghue, B. Britchky.

M. McBrien, M. Bishop, K. Owens, A. Gagnon, P. Black, M. Senibaldi, L. Proto, E. Gliksman

L. Day, E. Monahan, J. Szostak, I. Muise, I. Lustig, L. Powers, N. Peatman, D. Favazza

ELEMENTARY SOPHOMORE IV

E. Lawson, M. Hammond, I. Curran, C. DiFilippo, J. Huson, J. Waksmonski, H. Hennessey, S. James, L. Sweeney, J. McCarthy

J. Serra, J. Laham, C. Smith, L. Sybil, S. Tardiff, M. Doucette, D. Gardner, C. Munroe, M. Berlandi, J. Hamilton

M. Caruso, E. Flaherty, M. Freeman, J. Pelonzi, M. Tivnan, S. Wastrangelo, D. Beatrice, M. Riley, C. McEnelly, M. Melia

ELEMENTARY SOPHOMORE V

S. Ellis, S. Marder, J. Monastess, M. Shea, S. Stefanski, E. Walsh, R. St. Paul, N. Sheehan, F. Voyer, K. Sullivan, A. Weber, E. Armitstead

C. Berube, E. Plant, M. Soucy, C. Lynch, J. Coakley, D. Delli Colli, P. Painchaud, K. Twohig, V. Douglas, M. Doyle, C. Randall, M. Mifflin, S. Laffey

G. Elias, J. Masoud, U. Lambros, L. Carne, P. Girard, D. MacKinnon, D. Dulong, C. Hynes, C. Apruzzese, N. Eydenberg

ELEMENTARY SOPHOMORE VI

S. Doherty, J. Crotty, J. LeLecas, R. Maharis, R. DeStafano, C. Johnson

L. Sanborn, R. Powers, P. Ford, K. Powers, P. Gentleman, M. Tansey

M. Bresnahan, J. Birchenough, A. Swiniarski, M. Moen, D. Horton, M. Jiadosz, P. McNaught

JUNIOR HIGH SOPHOMORE I

R. Goodwin, R. Casey, B. Carr, R. Smith, R. MacPhee, N. Goldstein, J. Sullivan, R. Nichols, J. Harmon

A. Cloutman, E. Roberts, F. McLaughlin, D. Gagné, S. Lictor, E. Chapdelaine, B. Conlon, A. Di Virgilio

C. Spellman, K. Buckley, L. Zoorian, F. Menevich, J. Romanchuk, V. De Natale, A. Corbett, S. Sano

JUNIOR HIGH SOPHOMORE II

G. Munroe, A. Comendul, R. Peach, W. Galante

B. Ciampa, W. McLoughlin, D. James, L. Connolly, R. Thompson

F. Farrenkopf, J. Ferreira, S. Stefanski, N. Sheehan, P. McKinnon, P. Cavanaugh

JUNIOR HIGH SOPHOMORE III

F. Champoux, N. Griffin, P. McNulty, B. Stone, C. Lyons, H. Wong
M. Bunce, K. Schlegel, C. Hooper, B. Walsh, C. Francesco, A. Kaden, M. Ruddock
S. Leftin, G. Romeo, G. Pappo, F. Thistle, C. Carson, A. Young, K. Fournier

JUNIOR HIGH SOPHOMORE IV

R. Ulfo, F. Sannella, D. Shepherd, J. Bresnahan, A. Gabrielson, J. O'Neil, T. Roche, R. Caruso, A. Devoe, R. Murphy, J. Healey, E. Spinney, R. Boyington, N. Nigrelli

C. Peterson, A. McCoy, F. Lillo, S. Heaslip, W. Corbett, F. Mayo, S. Mugglebee, F. Randall, A. Circo, L. Espindle, S. Sheriff, J. Aucone, E. Mucci, W. Voss

M. Benevento, J. Foyle, T. Egan, S. Sprague, G. Turco, B. Cohen, B. Tammany, S. Dunn, J. Hazel, A. Martin, A. Amerau, J. Anderson

BUSINESS EDUCATION SOPHOMORE I

M. Ward, W. Cody, R. Hatch, R. Watson, P. Smith, R. Grant, D. Carnes, E. Dunn

J. Martin, W. Russell, D. Hatch, N. Panagopolos, R. Cignetti, E. Gouzoules, J. Lyman, V. Creedon

M. Costello, R. Doyle, C. De Marco, C. Ellsworth, M. Delaney, M. Anketell, M. Kelley, N. Francis

BUSINESS EDUCATION SOPHOMORE II

G. Fleming, R. Levy, J. Casey, R. DiGiacomo, B. Chamberlain, J. Mann, F. Hryniewicz, J. Pierce, M. Benedetto

J. Anderson, L. Dawson, L. Syzmanski, F. Johnson, G. Hicks, A. Cottone, J. Dellacasa, J. Gaudreau, S. Pecevich

L. Leary, D. Rapoza, J. Hayworth, M. O'Brien, T. Doherty, A. Costello, J. Bishara, K. Linscott

BUSINESS EDUCATION SOPHOMORE III

R. Darby, J. Bradley, D. Phinney, R. Salerno, J. McGuire, R. Eamma, P. Rocheleau, R. Bennett
J. Bruneau, D. Hamm, C. Lambing, C. Gauthier, A. Cwiklik, L. Dallaire, C. Shore, P. Heaton, M. Cheron, G. Fraser
J. Principato, C. Mozykowski, D. Keenan, J. Forrest, J. Pietryka, P. Lagrega, C. Gibson, F. Kazalski

FRESHMAN CLASS ADVISERS

Mr. Conway, Mr. Francis, Mr. Walkowiak, Mr. Callan
Mr. Martini, Mr. Devitt, Mr. Winfisky

FRESHMAN CLASS OFFICERS

Theresa Dergay, *Treasurer*; Andrea Lodge, *Secretary*
Thomas Smith, *President*; George Agganis, *Vice President*

ELEMENTARY FRESHMAN I

E. Turmenne, J. Durant, F. Cause, P. Golditch, J. Gaudet, W. Clark, J. Giuliano, C. Henry, J. Foye, J. Cooney, P. Duggan, W. Casey, R. Mancini

J. Fortini, D. Curtin, M. Bordonaro, M. Altaville, E. Blangeard, J. Blackler, C. Boyle, M. Burke, R. Buckley, S. Dietch, S. Fieldstein

ELEMENTARY FRESHMAN II

M. Drago, A. Ellis, C. Dzierzak, C. Fabello, K. Connors, C. Doody, M. Cardarelli, H. Delviks, J. Nowicki, B. Collins, R. Dube
R. Dubuque, L. Davy, D. Eng, J. Carney, M. Duffy, C. Clarke, E. Castellarin, K. Collins, E. Ellis, D. Cameron, D. Drew
J. Clark, M. Dwyer, S. Thelen, D. Perrachi, C. Cote, B. Carter, D. Cashman, R. De Vincentis, C. Clancy

ELEMENTARY FRESHMAN III

S. Kent, G. Hamilton, M. Haley, M. Hawe, M. Ganem, L. Jackson, H. Hickey, N. Gordon, C. Kaleta, M. Lane, E. Herlihy, J. Kline
M. Holland, S. Kennedy, K. Flynn, E. Kenny, E. Hayward, L. Farnam, B. Kelly, G. Feeley, C. Lattanzio, M. Henderson, M. Khoury
J. Fleming, C. Gershfield, J. Hatheway, L. Grina, R. Fine, M. Finegan, L. Gardella, E. Farrell, K. Harty, B. Foley

ELEMENTARY FRESHMAN IV

A. Mireli, J. McGrath, A. Lodge, P. Molinaux, M. Lewey, C. A. Guerrette, M. Marraffa, J. Pantano, B. Luchans, R. Mageary
P. Morgan, C. Marquis, J. Lawlor, R. McDonough, E. Marcott, L. Lydeard, P. McGee, L. Lewis, J. Moore, A. Machetti, C. Messer
P. Michaud, L. Lepore, V. Lauinger, P. Linskey, R. Malkin, R. Maestranzi, M. Mander, C. Morse, E. Millay, D. Pistone

ELEMENTARY FRESHMAN V

M. Pavlis, P. Riordan, P. Stafford, R. Reidy, J. Newman, M. O'Neil, C. Notemeyer, A. Sherry, A. Pantazelos, C. Ryan, R. Sirois, C. Ross, R. Stone
A. Padre, C. Stanley, M. Picano, J. Nelson, C. Palermo, J. Shattuck, E. Stahl, K. O'Brien, M. O'Connell, F. Slattery, J. Pignone
D. Ranere, C. O'Brien, P. Radin, R. Sterling, S. Rollinson, B. Shauffer, J. Myslinski, E. O'Keefe, M. Ogasian, M. Reilly

ELEMENTARY FRESHMAN VI

R. Vaccaro, B. Vincent, J. Dumas, V. Spirito, L. Ellison, J. Marshall, P. Barbeau, J. Gravini, E. Martin, A. Malfitano
L. Young, J. Riley, H. Umbley, S. Watkins, E. Wheeler, N. Trodden, J. Tomashefsky, C. Murray, G. Penta, R. Glendye
J. Valente, N. Yuill, M. Teal, R. Twomey, N. Wilson, A. Walsh, S. West, C. Zwiercan, B. Ulbin, D. Zabriskie

JUNIOR HIGH FRESHMAN I

R. Barrett, A. Capadaqua, R. Gaffny, R. Callenare, J. Bateman, E. Freeman, J. Ballou, L. Tufo, D. Chandler, L. Gordon, A. Gasperoni, F. Costello, G. Agganis
R. Loiselle, R. Kaminsky, K. Belanger, D. Larson, R. Jacques, J. Lowe, W. Cowles, R. Johnson, A. Costa, W. Hegan, R. Murphy, J. Dudley
A. Cotoia, P. Hurley, E. Feilteau, G. Goodrow, I. Alpert, M. Fortune, J. Caffrey, L. Fraser, J. Lynch, W. Jodz

JUNIOR HIGH FRESHMAN II

J. Megowen, R. Morgan, D. White, M. Shaughnessy, R. Mercaldi, R. Teague, R. Esposito, M. Tuccolo
J. Perry, A. Mason, N. Marble, L. McIlroy, D. McCauley, E. Zubiel, D. Thurmond,
A. Sarno, M. Waters, B. Hooper, M. Larnard, M. Stefanski, E. Soterapoulos, B. Lerner, G. Spina

JUNIOR HIGH FRESHMAN III

E. Bono, J. Wade, D. Young, W. Lynch, J. Doherty, T. Hickey, R. Swan, J. McGrane, L. Sweeney, J. Morse, B. Creano
P. Bailey, R. LeGault, P. Nicholson, V. Nichols, D. Willis, M. Richardson, K. Kiely, J. Patterson, S. Tully, G. Clement, D. Lomano, J. Lovell
J. Watman, M. Bivk, C. Vandi, M. Imbimbo, C. Jones, L. Goodman, L. Goodman, D. Robertson, R. Maestrellis, N. Martone

JUNIOR HIGH FRESHMAN IV

D. Karumpas, C. Cassarjian, D. Quinn, D. Mathews, P. Guerrette, H. Mavragis, A. Capezza, E. Rosa, E. Sidman, R. Ruszkowski, R. Winson, P. Landers, D. Zollo
C. McKay, D. Harrington, R. Lyons, R. Minichiello, C. Von Handorf, J. Martinelli, D. Bullerwell, R. Damelio, A. Tassinari, J. Reinfuss, D. Draper
D. Gauthier, M. Fox, A. Fredrickson, M. Birmingham, N. Duchene, J. Connolly, M. Foley, S. Davidson, F. Benoit, C. Bowden

BUSINESS EDUCATION FRESHMAN I

G. Duggan, W. Clapp, M. Haberland, P. Lawrence, J. Sullivan, R. Eaton, W. Reed, C. McDonald, J. Burns, R. DePiero, A. Tranfaglia
K. Collier, R. Amidon, D. Cochrane, B. Brenner, R. Butter, J. Waters, W. Pecukonis, M. Doherty, W .Neenan, T. Smith, D. Cronin, W. Murphy, D. Brett
J. Conley, T. Cotter, M. Barry, R. DeVeer, M. Vitale, A. Krikorian, B. Featherstone, C. Smith, D. Crawford, M. Makela

BUSINESS EDUCATION FRESHMAN II

M. Deary, W. Atwood, W. Myers, W. Murphy, J. Sweeney, J. Peroni, D. Bordetsky, M. Tierney, P. DeRobertis, J. McSweeney, W. Corliss, T. Marzec
W. Jackson, A. Heckman, M. Shea, J. Sturtevant, M. Barry, G. Barnard, B. Urnikis, M. Bouchie, N. Kelley, D. Luciano, J. Brown
C. Zaleskas, J. Goodwin, M. Smith, D. Lawlor, S. Barr, N. Caverly, E. Cotty, T. Dergay, P. Cogan, C. Cullity

BUSINESS EDUCATION FRESHMAN III

F. Strachan, R. Ware, J. Bevilacqua, D. Farrington, J. Boushell, W. Hemingway, N. Rose, R. Pepin, R. Francis, D. Savosik
L. Roberts, S. Fitzpatrick, C. Nicolo, S. Slawecki, M. Dorsey, D. Galante, N. Cornforth, K. Abbott, J. Clermont
L. Roberts, M. Tjanos, D. Nestor, M. Norton, K. Mullins, C. Rideout, K. Fugere, R. Finegan, K. King, N. Chute

Directory

Dr. Frederick A. Meier, *President* . . . . . 15 Larchmont Road, Salem

THE COLLEGE FACULTY

Alexander, Florence S. . . . . 5 Tufts Street, Marblehead
Amsler, James T. . . . . 13 Chandler Road, Salem
Antone, Michel J. . . . . 289 Locust Street, Danvers
Berman, Mildred . . . . . 14 Parker Street, Malden
Borgatti, Alfred L. . . . . 274 Willow Avenue, Somerville
Bradley, Mary A. . . . . 78 Rogers Avenue, Somerville
Brudzynski, Alfred J. . . . . 260 Lafayette Street, Salem
Burgy, J. Herbert . . . . . 248 Lafayette Street, Salem
Burnham, Gertrude . . . . . 248 Lafayette Street, Salem
Callan, Francis E. . . . . 5 Chase Street, Salem
Casey, Mary E. . . . . 14 Plymouth Street, No. Abington
Centorino, James J. . . . . 71 Columbus Avenue, Salem
Clifford, Timothy F. . . . . 142 Federal Street, Salem
Coffey, Lorraine . . . . . 21 Moulton Street, Newburyport
Collins, Earle S. . . . . 52 Puritan Road, Marblehead
Commito, Albert S. . . . . 15 Leon Circle, Medford
Conrad, Shirley . . . . . 1 Columbia Park, Haverhill
Conway, James J. . . . . 110 Corning Street, Beverly
Cooney, Matthew W., Jr. . . . . 4 Wallace Road, Rockport
Devitt, William D. . . . . 10 Chestnut Street, Beverly
Dower, Margaret W. . . . . 40 Riverside Street, Danvers
Francis, Edwin L. . . . . 331A Harvard Street, Cambridge
George, John . . . . . 77 Water Street, Danvers
Giannini, Vincent N. . . . . 83 Thoreau Street, Concord
Groesbeck, George W. . . . . 12 Roslyn Street, Salem
Hall, Serena G. . . . . 50 Sawyer Street, Haverhill
Hardy, Roger A. . . . . 103½ Granite Street, Rockport
Harrigan, D. Francis . . . . . 2 Margaret Road, Peabody
Hennessey, Leo F. . . . . 18 Riverside Avenue, Gloucester
Hourihan, Mary V. . . . . 12 Jacobs Street, Peabody
Jeffery, Bruce F. . . . . 10 Mason Street, Beverly
Jones, Mary M. . . . . Saltonstall Parkway, Salem
Keily, Helen J. . . . . 34 Greenough Street, Brookline
Kiefer, Charles F., Jr. . . . . 16 Devereaux Street, Marblehead
Kraft, Mary E. . . . . 25 Valley Street, Salem
Lowrey, Lawrence T. . . . . 349 Pleasant Street, Malden
Lustri, Alfred J. . . . . 49 Melvin Avenue, Lynn
Mackey, Helen T. . . . . 179 Aspinwall Avenue, Brookline
Marshall, Anne . . . . . 176 Lafayette Street, Salem
Marshall, Marion S. . . . . 2 Cathedral Avenue, Rockport
Martini, Carl J. . . . . 17 Shetland Road, Danvers
Munyan, Viola . . . . . 303 Lafayette Street, Salem
McGlynn, Edna M. . . . . 4 Cherry Road, Beverly
McLain, Minor H. . . . . 89 Warwick Road, Melrose
Panosian, Stephen . . . . . 116 Summer Street, Stoneham
Piemonte, Joseph M. . . . . 22 Crowdis Street, Salem
Prescott, Elizabeth . . . . . 139 Federal Street, Salem
Procopio, Mary A. . . . . 4 Tessier Drive, Andover
Quirk, Marie T. . . . . 66 Saunders Street, Allston
Rich, William A. . . . . 9 Robert Road, Marblehead
Riess, Richard O. . . . . 18 Waldron Court, Marblehead
Ryan, Thomas I. . . . . 4 Violet Road, Peabody
Salley, Paul V. . . . . 53 Western Avenue, Beverly

Schneider, Richard L. . . . . 40 Horton Street, Salem
Seibert, Grant W. . . . . 3 Oxford Terrace, Beverly
Silvestro, Josephine . . . . . 37A Pearl Street, Medford
Slater, Schuyler G. . . . . 9 Merritt Street, Marblehead
Smith, Janet . . . . . 1731 Beacon Street, Brookline
Stein, Kenneth . . . . . 347 Rice Avenue, Revere
Sullivan, James B. . . . . 82 North Street, Andover
Sullivan, Joseph A. . . . . 20 Griffin Road, South Peabody
Tamminen, Tauno . . . . . 348 Nahant Road, Nahant
Theriault, Louis . . . . . 34½ Bradstreet Avenue, Danvers
Twohig, James E. . . . . 25 Fay Street, Lynn
Virgilio, Carmela . . . . . 34 Cranston Street, Woonsocket R.I.
Walkowiak, Anthony P. . . . . 158 Lowell Street, Peabody
Winfisky, Anthony P. . . . . 287 Locust Street, Danvers
Witham, Beatrice . . . . . 24 King's Beach Road, Lynn
Woodland, John T. . . . . 113 Gainsboro Street, Boston
Xanthaky, Nicholas . . . . . 18 Sutton Avenue, Salem
Yanow, Perry . . . . . 44 Chamberlain Avenue. Revere
Younis, Adele L. . . . . 50 Cash Street, Fall River

HORACE MANN TRAINING SCHOOL FACULTY

Rikkola, V. John, *Principal* . . . . . 12 Linden Avenue, Salem
Buckley, Frances M. . . . . 14 Puritan Road, No. Beverly
Cambridge, Doris A. . . . . 168A Eutaw Avenue, Lynn
Higley, George E. . . . . 229 Loring Avenue, Salem
Hudgins, Minerva M. . . . . 13A Naples Road, Salem
Linskey, Miriam E. . . . . 8A Loring Avenue, Salem
McCourt, Agnes . . . . . 21 Thorndike Street, Salem
Richard, Ruth M. . . . . 150 Bridge Street, Salem
Salerno, Joseph S. . . . . 38 Fairmont Street, Lawrence
Southwick, Ruth L. . . . . 1 Roosevelt Road, Salem
Stanley, Dorothy B. . . . . 245 Andover Street, Peabody
Ulton, Olive E. . . . . 13 Cambridge Street, Salem

SALTONSTALL TRAINING SCHOOL FACULTY

Cunney, Henry M., *Principal* . . . . . 225 Loring Avenue, Salem
Butler, Louise M. . . . . 25 Albion Street, Salem
Heffernan, Mary A. . . . . 13 Sunset Road, Salem
Hennessey, Ann J. . . . . 38 Putnam Street, Salem
Lynch, Marie Louise . . . . . 53 Locust Street, Danvers

ADMINISTRATION

Andrews, Arlene M. . . . . 190 Essex Avenue, Gloucester
Clark, Ann K. . . . . 8 Bowden Street, Marblehead
Dimakakos, Theresa . . . . . 74 Parkland Avenue, Lynn
Jones, Mary Ellen . . . . . 753 Western Avenue, Lynn
Kelly, Margaret M. . . . . 76 Norfolk Avenue, Swampscott
Kyle, Francis X. . . . . 12 Auburn Street, Reading
LaBonte, Patricia L. . . . . 12 Sohier Road, Beverly
O'Keeffe, Mary M. . . . . 8 Grove Street, Salem
Sanford, Eileen O. . . . . 28 Calumet Street, Peabody
Soucy, Elaine M. . . . . 80 Moffatt Road, Salem
Ward, Mary G. . . . . 66 Proctor Street, Salem

JUNIORS

Alfred, Merilee (E) . . . . . 23 Stephen Street, Lynn
Altaville, Joanne (E) . . . . . 549 Broadway, Revere
Anderson, James (JH) . . . . . 138 Bellingham Avenue, Revere
Ardagna, Theresa (E) . . . . . 4 Drummond Road, Stoneham
Armstrong, Ellen (E) . . . . . 39 Gull Road, Falmouth

Armstrong, Francis (E) . . . . . 460 Broadway, Somerville
Arnold, Judith (B) . . . . . 113 Bailey Road, Somerville
Arsenault, Ann (E) . . . . . 36 John Street, Malden
Augliera, Ann (JH) . . . . . 70 Shurtleff Street, Revere
Babcock, James (JH) . . . . . 14 Knox Park, Everett
Baldyga, Helen (B) . . . . . 24 Raymond Road, Salem
Balzotti, Joseph (JH) . . . . . 214 Bremen Street, East Boston
Bannister, William (JH) . . . . . 4 Spring Hill Terrace, Somerville
Barry, David (JH) . . . . . 1 Rockland Road, Marblehead
Begg, John (JH) . . . . . 6 Milton Street, Beverly
Benedict, Dean (JH) . . . . . 117 Bowler Street, Lynn
Berlandi, Marie (E) . . . . . 15 Union Street, Everett
Bonfanti, Rose (E) . . . . . 14 Wheeler Street, Peabody
Bordonaro, Jean (E) . . . . . 170 Lincoln Road, Medford
Bowden, Hal (JH) . . . . . 63 Pine Grove Avenue, Lynn
Boys, Robert (JH) . . . . . 130 Sylvan Street, Danvers
Bradbury, Linda (JH) . . . . . 19 Emerson Street, Stoneham
Bradley, Thomas A. (JH) . . . . . 6 Vandergrift Street, Lawrence
Bright, Margaret (E) . . . . . 4 Whittier Street, Beverly
Bucci, Vincent (B) . . . . . 37 Francis Street, Medford
Burns, Sheila (E) . . . . . 79 Hobart Street, Danvers
Callis, Linda (E) . . . . . 25 Winslow Way, Lynn
Cangiano, Margaret (E) . . . . . 27A Bradbury Avenue, Medford
Cannata, Lois (E) . . . . . 23 Wordsworth Street, East Boston
Carney, Constance (JH) . . . . . 34 Union Street, North Andover
Carroll, John A., Jr. (JH) . . . . . 25 Pine Street, Manchester
Cawthorne, Nancy (E) . . . . . 6 Centre Street, Winthrop
Cepaitis, John (B) . . . . . 556 Rogers Street, Lowell
Champy, Bernice (B) . . . . . 85 Trenton Street, Lawrence
Cinardo, Frances (E) . . . . . 871 Saratoga Street, East Boston
Coleman, Surelle (E) . . . . . 28 Chestnut Street, Lynn
Collins, Marilyn (E) . . . . . 12 Barton Street, Salem
Comeau, Thomas (JH) . . . . . 14 Wesley Street, Malden
Commito, Robert (JH) . . . . . 5 Cross Street, Everett
Coneeney, Ann (E) . . . . . 13 Temple Street, Reading
Connolly, Patricia (JH) . . . . . 5 King Street, Peabody
Conroy, Jayne (E) . . . . . 11 Summer Street, Salem
Cordwell, Wesley (JH) . . . . . 82 Warren Avenue, Malden
Corts, Judith (Mrs.) (B) . . . . . 7 Broad Street, Lynn
Cosco, Robert (JH) . . . . . 564 Mountain Avenue, Revere
Cosgrove, Patricia (B) . . . . . 30 Chandler Street, Belmont
Coulouris, Fay (E) . . . . . 216 Eastern Avenue, Lynn
Cowan, Carol (B) . . . . . 30 Cooper Street, Lynn
Creilson, John (JH) . . . . . 107 Park Street, No. Reading
Cronin, Ann (E) . . . . . 9 Harrison Avenue, Beverly
Crotty, John (B) . . . . . 155 Bridge Street, Salem
Crowley, Thomas (JH) . . . . . 10 Connecticut Avenue, Somerville
Cullen, Patricia (E) . . . . . 87 Fairview Avenue, Peabody
Cummings, Thomas (E) . . . . . 41 Elm Street, Andover
Cummins, Patricia (E) . . . . . 46 Browning Road, Somerville
Cunha, Edward (JH) . . . . . 25 Clinton Street, Malden
Cunningham, David (JH) . . . . . 64 Eutaw Avenue, Lynn
Cunningham, Sally (JH) . . . . . 12 Willard Street, Chelsea
Curtis, Janet (E) . . . . . 72 Pearl Street, Charlestown
D'Alelio, Joseph (JH) . . . . . 7 Adams Avenue, Everett
D'Antona, Vincent (JH) . . . . . 33 Carlson Street, Everett
Davidson, Paul (JH) . . . . . 7 Beckett Street, Peabody
Declercq, Patricia (E) . . . . . 1 Patton Street, Lawrence
Deeney, Marjorie (E) . . . . . 27 West Street, Malden
DeGaust, Janet (E) . . . . . 25 Undine Avenue, Winthrop
DeLeo, Virginia (B) . . . . . 746 Saratoga Street, East Boston

DeLucca, Rocco (JH) . . . . . 123 Laurel Avenue, Bradford
Denning, Martin (JH) . . . . . 50 Montrose Street, Somerville
Deros, Charles (JH) . . . . . 75 Johnson Street, Lynn
DeSimone, Richard (JH) . . . . . 26 Bonner Avenue, Medford
DiCesare, Lola (E) . . . . . 32 Dean Street, Everett
DiVincenzo, Ann (E) . . . . . 30 Home Street, Beverly
Donovan, Esther (E) . . . . . 127 Mt. Vernon Street, Melrose
Donovan, James (E) . . . . . 101 First Street, Medford
Drabinowicz, Kathryn (E) . . . . . 19 Briggs Street, Salem
Dugmore, Nancy (E) . . . . . 9 Atwood Street, Wakefield
Dyer, Marie (B) . . . . . 93 Sagamore Street, Lynn
Elvey, Russell (JH) . . . . . 13 Coolidge Street, Everett
Fedele, Francis (JH) . . . . . 7 Christine Avenue, Stoneham
Ferrari, Barbara (E) . . . . . 24 Leonard Road, Lexington
Fichera, Americo (JH) . . . . . 29 Chestnut Street, Wakefield
Flanigan, Karen (E) . . . . . Warren Street, Georgetown
Foley, Sharon (E) . . . . . 28 Clifton Avenue, Everett
Foote, Carol (E) . . . . . 122 Summer Street, Stoneham
Ford, Robert (E) . . . . . 38 Oxford Street, Somerville
Fortes, Shirley (B) . . . . . County Road, West Wareham
Foye, James (JH) . . . . . 59 Prince Street, Lowell
Fransen, Carleton (JH) . . . . . 129A Shepard Street, Lynn
French, Richard (JH) . . . . . 487 Main Street, Watertown
Gagnon, Jean (B) . . . . . 55 Eastern Avenue, Fall River
Gallagher, Lois (E) . . . . . 67 Aspen Road, Swampscott
Gaumond, Arthur (JH) . . . . . 39 Ashton Street, Beverly
Gauthier, Marie-Louise (B) . . . . . 51 Essex Street, Marlboro
Gavrillen, Christine (B) . . . . . Hill Street, Millville
Geary, Marjorie (E) . . . . . 9 Gould Street, Danvers
Gianino, Marie (JH) . . . . . 604 Main Street, Medford
Gilberti, Donald (JH) . . . . . 21 Partridge Avenue, Somerville
Gilroy, Thomas (JH) . . . . . 183 Tracy Avenue, Lynn
Goldstein, Rosalyn (E) . . . . . 23 Dumas Street, Dorchester
Greehy, James (JH) . . . . . 37 Lenox Raod, Peabody
Greene, Norma (E) . . . . . 146 Maple Street, Lynn
Griffin, Joan (E) . . . . . 412 Lynnfield Street, Peabody
Griffin, Robert (JH) . . . . . 14 Eagle Street, Newburyport
Gulino, Josephine (E) . . . . . 10 Stearns Avenue, Medford
Halpert, Shifra (E) . . . . . 32 Highland Street, Revere
Hamel, Wayne (JH) . . . . . 38 Wentworth Place, Lynn
Hanley, Maureen (E) . . . . . 41 Garfield Avenue, Medford
Hanly, Mary (JH) . . . . . 47 Arcadia Street, Revere
Hawkes, Judith (E) . . . . . 22 Braman Street, Danvers
Hayden, Linda (E) . . . . . 6 Gary Avenue, Beverly
Heffernan, Ann (JH) . . . . . 28 Lee Street, Beverly
Hendy, Judith (E) . . . . . 9 Rock Avenue, Swampscott
Hennessey, Ann (JH) . . . . . 142 Bellingham Avenue, Revere
Hoffman, Robert (JH) . . . . . 6 Glenwood Circle, Lynn
Holden, Barbara (E) . . . . . 299 Chatham Street, Lynn
Howard, Rebecca (E) . . . . . 30 Dane Street, Beverly
Johnson, Laurette (E) . . . . . 8 Washington Street, Beverly
Kaluzny, Barbara (E) . . . . . 37 Linwood Street, Malden
Kelleher, John (B) . . . . . 37 Middle Street, Newburyport
Kelleher, Rose (E) . . . . . 37 Middle Street, Newburyport
Kielinin, Betty (E) . . . . . 16 Ocean Avenue, Rockport
Kinsley, Louise (B) . . . . . 398 Medford Street, Somerville
Kohanski, Stephen, Jr., (JH) . . . . . 104 Nahant Street, Lynn
Kokoszka, Janice (B) . . . . . 284 Brayton Pt. Rd., Westport Harbor
Landry, Harold (JH) . . . . . 188 Bellingham Avenue, Revere
Lang, Barbara (E) . . . . . 5 Autumn Street, Danvers
LaPointe, Susan (E) . . . . . 485 Main Street, Stoneham

LaSpina, Elizabeth (E) . . . . . 158 Malden Street, Malden
Lavoie, Virginia (E) . . . . . 135 Fort Avenue, Salem
Lentine, Salvatore (JH) . . . . . 28 Clark Street, Medford
Levine, Gloria (B) . . . . . 312 Rose May, Holbrook
Lewis, Christopher (JH) . . . . . 23 Roseville Square, Lynn
Lewis, Virginia (E) . . . . . 32 Chester Street, Melrose
Lewis, Walter (JH) . . . . . 3 Walter Street, Salem
Lisi, Joseph (JH) . . . . . 181 Lincoln Street, Revere
Loyte, John (JH) . . . . . 12 Palfrey Place, Lynn
Lynch, Robert (B) . . . . . 70 Mayfield Street, Dorchester
Maag, Richard (E) . . . . . 11 Linden Street, Lynn
MacDonald, Mary (E) . . . . . 52 Kinwood Road, Lynn
MacEachern, Margaret (E) . . . . . 18 Myrtle Square, Gloucester
Maestri, Rosemarie (B) . . . . . 132 Whittemore Street, Tewksbury
Maguire, John (B) . . . . . 244 Grand View Avenue, Winthrop
Mahoney, Edward (JH) . . . . . 10 Ferguson Road, Malden
Mann, Paul (B) . . . . . 167 Liberty Street, Lowell
Manzi, Robert (JH) . . . . . 32 Mitchell Avenue, Medford
Martin, Cynthia (E) . . . . . 43 Hartz Street, Gloucester
Masiello, Suzanne (E) . . . . . 38 Clark Street, Everett
Mason, Anne (B) . . . . . 2 Woodlawn Street, Amesbury
Matarese, Ann (E) . . . . . 80 Warehouse Street, Medford
McCallum, Patricia (E) . . . . . 61 Gorham Avenue, Stoneham
McCluskey, Paul (B) . . . . . 22 Franklin Street, Arlington
McDonald, Lois (E) . . . . . 33 Verdmont Avenue, Lynn
McDonough, Mary Jane (E) . . . . . 118 Auburn Street, Medford
McHugh, Kathryn (B) . . . . . 73 Franklin Street, Peabody
McLaughlin, Janice (JH) . . . . . 111 Princeton Street, Medford
Mendelsohn, Arnold (E) . . . . . 180 Washington Street, Haverhill
Merrithew, Ruth (E) . . . . . 14 Clayton Avenue, Saugus
Mirisola, Robert (JH) . . . . . 30 Dufton Road, Andover
Mortimer, Eileen (E) . . . . . 5 Highland Street, Hamilton
Murphy, Janet (E) . . . . . 76 Lynde Avenue, Melrose
Murphy, Joseph (JH) . . . . . 216 North Street, No. Reading
Murphy, Maureen (E) . . . . . 21 Wentworth Court, Malden
Murphy, Paul (JH) . . . . . 5 Fruit Street, Newburyport
Myer, Virginia (JH) . . . . . 27 Wardell Avenue, Lynn
Nadeau, Marion (B) . . . . . 151 Wells Street, Greenfield
Naimo, Joanne (B) . . . . . 43 Franklin Street, Somerville
Napolitano, Constance (B) . . . . . 220 Bucknam Street, Everett
Nugent, Audrey (JH) . . . . . 75 Moore Street, East Boston
Oates, Phyllis (E) . . . . . 42 Glenwood Road, Somerville
O'Connor, John (B) . . . . . 60 Maple Street, Stoneham
O'Connor, Peter (B) . . . . . 60 Linden Street, Salem
O'Donnell, Thomas (B) . . . . . 1 Essex Street, Salem
O'Hearn, Madeline (E) . . . . . 78½ Hancock Street, Everett
Olson, Sandra (E) . . . . . 415 Cedar Brook Road, Lynn
O'Neill, Barbara (B) . . . . . 9 Rockney Avenue, Dorchester
Paglinca, Marion (B) . . . . . 85 Pearson Avenue, W. Somerville
Paiva, Francis (B) . . . . . Plain Street, So. Braintree
Panczyk, Rita (E) . . . . . 76 Warren Avenue, Malden
Parilla, Loretta (E) . . . . . 147 Main Street, Winthrop
Payos, Theodore (JH) . . . . . 567 Washington Street, Lowell
Pearce, June (E) . . . . . 41 Tileston Road, Winthrop
Pelczar, Leta (Mrs.) (JH) . . . . . 102 Dayton Street, Danvers
Perella, Louis (JH) . . . . . 53 Dearborn Street, Medford
Perry, Nancy (E) . . . . . 27 Dorchester Street, Lawrence
Perullo, Ronald (JH) . . . . . 17 Davis Street, Revere
Picone, Patricia (B) . . . . . 43 Edwards Court, Lynn
Pitzi, John (B) . . . . . 592 Broadway, Revere
Plati, Richard (JH) . . . . . 120 Florence Street, Revere

Poploski, Carlene (B) . . . . . 103 Ash Street, Gardner
Porter, Marie (E) . . . . . 45 Gardner Street, Lynn
Pressman, Linda (E) . . . . . 46 Wolcott Street, Malden
Pszenny, Barbara (E) . . . . . 106 Broadway, Salem
Randazzo, Helen (JH) . . . . . 53 Murray Street, Lynn
Rauseo, Helena (B) . . . . . 53 Ashton Street, Everett
Reardon, Margaret (JH) . . . . . 20 Barton Street, Newburyport
Rebholz, Lois (E) . . . . . 99 Hichborn Street, Revere
Remare, Philip (E) . . . . . 70 Chase Street, Beverly
Riordan, Martha (E) . . . . . 10 Flint Street, Salem
Risoldi, Thomas A., Jr. (JH) . . . . . 6 Pleasant Street, Beverly
Rizzo, Barbara (E) . . . . . 157 Princeton Street, East Boston
Rocheleau, Paul (B) . . . . . 110 Linwood Street, Lynn
Rogers, Karen (B) . . . . . 20 North Street, Middleboro
Romano, Sandra (E) . . . . . 52 Pine Street, Swampscott
Romeo, Lois (E) . . . . . 83 Haviland Avenue, Wakefield
Rouillard, Lucy (Mrs.) (JH) . . . . . 24 Lafayette Street, Marblehead
Roy, Theresa (E) . . . . . 9 Morton Hill Avenue, Lynn
Sakellson, Arthur (JH) . . . . . 26 Gardner Street, Lynn
Sarjeant, Eileen (E) . . . . . 45 Outlook Road, Wakefield
Schulta, Joanne (JH) . . . . . 3 Cedar Avenue, Stoneham
Sculla, Janet (B) . . . . . 60 Whiting Street, Lynn
Senibaldi, Pauline (B) . . . . . 25 Marie Avenue, Everett
Sheremuk, Anna (B) . . . . . 26 Prospect Street, Lynn
Sollitto, Donna (JH) . . . . . 41 Yale Street, Medford
Sousa, Eleanor (B) . . . . . 83 Olney Street, Seekonk
Spanger, Stephen (B) . . . . . 33 Lakeview Avenue, Lynn
Spoerry, Linda (E) . . . . . 10 Douglas Avenue, Beverly
Starr, Emily (JH) . . . . . 258 Shirley Street, Winthrop
Stazinski, Ronald (JH) . . . . . 12 Fairview Street, Saugus
Stocks, Carol (E) . . . . . 75 Gould Road, Andover
Stone, Allen (JH) . . . . . 3 Gilmore Street, Stoneham
Stowe, Richard (E) . . . . . 43 Lawrence Street, Danvers
Stewa, Donald (JH) . . . . . 81 Summer Street, Tewksbury
Sugarman, Sandra (E) . . . . . 84 Cooledge Street, Revere
Tanner, Joan (E) . . . . . 57 Gledhill Avenue, Everett
Tarason, Robert (JH) . . . . . 16 Concord Street, Lynn
Tardif, Caroline (B) . . . . . 20 Sumner Road, Salem
Taylor, Marilyn (B) . . . . . 28 Fairview Road, Lunenburg
Thompson, Richard (JH) . . . . . 3 Rock Avenue, Swampscott
Torrence, William (JH) . . . . . 57 Coburn Street, Lynn
Ventresco, Jeanne (E) . . . . . 102 Andrews Street, Medford
Whitcher, Robert A., Jr. (JH) . . . . . 43 Memorial Park Avenue, Lynn

SOPHOMORES

Amerau, Arthur (JH) . . . . . 10 Yeaman Street, Revere
Anderson, James (JH) . . . . . 138 Bellingham Avenue, Revere
Anderson, Jeanne (B) . . . . . 14 Brook Street, Manchester
Anketell, Mary (B) . . . . . 1 Huron Street, Lynn
Apruzzese, Catherine (E) . . . . . 105 Clarence Street, Everett
Armitstead, Elizabeth (B) . . . . . 383 Pleasant Street, Winthrop
Aucone, John (JH) . . . . . 30 Rock Avenue, Lynn
Ball, Nancy (E) . . . . . Second Street, Little Neck, Ipswich
Barbuto, Carol (E) . . . . . 28 Bear Hill Road, Stoneham
Beatrice, Diana (E) . . . . . 18 Folsom Street, Revere
Beherrell, Sandra (JH) . . . . . 745 Lowell Street, Lynnfield
Belval, Constance (JH) . . . . . 397 Highland Avenue, Salem
Benedetto, Marianne (B) . . . . . 55 Coburn Street, Lynn
Bennett, Ruth (B) . . . . . Groton Street, East Pepperell
Berlandi, Marie (E) . . . . . 15 Union Street, Everett

Berube, Carolyn (E) . . . . . 10 Lyme Street, Salem
Birchenough, Janet (E) . . . . . 25 Glenwood Street, Lynn
Bishara, Jo-Ann (B) . . . . . 5 Nonquit Street, Dorchester
Bishop, Madeileine (E) . . . . . 50 Westland Avenue, Saugus
Black, Paula (E) . . . . . 67 Elm Street, Norwood
Bowes, Linda (JH) . . . . . 19 Station Road, Salem
Boy, Phyllis (E) . . . . . 41 Winthrop Street, Everett
Boyington, Roger (JH) . . . . . 266 Crescent Avenue Revere
Bresnahan, John M., Jr. (JH) . . . . . 72 Lake Avenue, Lynn
Bresnahan, Margaret (E) . . . . . 9 Phillips Circle, Swampscott
Britchky, Barbara (E) . . . . . 189 Essex Street, Malden
Brockelbank, Ernest (JH) . . . . . Wethersfield Street, Rowley
Bruneau, Judith (B) . . . . . RFD Perryville Road, Dudley
Buckley, Kathleen (JH) . . . . . 148 Cherry Street, Malden
Cabral, Paul (E) . . . . . 27 Hardwick Street, Cambridge
Carne, Lucile (E) . . . . . 18 Hawthorne Street, Lynn
Carnes, David P., Jr. (B) . . . . . 17 Maine Terrace, Somerville
Connolly, Barbara (E) . . . . . 62 Belmont Street, Malden
Connolly, Leonard (JH) . . . . . 84 Dover Street, Medford
Connolly, Patricia (E) . . . . . 22 Kingdom Terrace, Peabody
Cooper, Audrey (E) . . . . . 759 Livingston Street, Tewksbury
Corbett, William (JH) . . . . . 8 Garfield Avenue, Revere
Costello, Ann (B) . . . . . 7 Capen Street, Medford
Costello, Mary Francis (B) . . . . . 30 Fuller Street, Swampscott
Cottone, Augusta (B) . . . . . 477 Broadway, Methuen
Coughlan, Sharon (JH) . . . . . 46 French Street, Methuen
Couhig, Anne (E) . . . . . 23 Lovett Street, Beverly
Creedon, Vincent (B) . . . . . 32 Robinson Street, Somerville
Crotty, John (E) . . . . . 155 Bridge Street, Salem
Curran, Irene (E) . . . . . 54 Lovers Leap Avenue, Lynn
Cwiklik, Ann (B) . . . . . 114 Pleasant Street, Lowell
Dallaire, Lee (B) . . . . . 13 Crombie Street, Salem
D'Ambrosio, Roberta (E) . . . . . 22 Loris Road, Danvers
Darby, Rosalind, (B) . . . . . 21 Crystal Lake Drive, Sudbury
Davidson, Elizabeth (Mrs.) (B) . . . . . Old Neck Road, Manchester
Davis, June (E) . . . . . 13 Lander Avenue, Lynn
Dawson, Elizabeth (B) . . . . . 244 Merrimack Avenue, Dracut
Day, Lorraine (E) . . . . . 29 Tuttle Street, Saugus
DeFillippo, Mary (E) . . . . . 447 Boston Street, Lynn
Delaney, Marilyn (B) . . . . . 159 Howard Street, Reading
✓Dellacasa, Joan (B) . . . . . 61 Maple Road, Melrose
Delli Colli, Donna (E) . . . . . 29 Sagamore Avenue, Medford
DeMarco, Carol Ann (B) . . . . . 56 Melvin Street, Wakefield
DeNatale, Virginia (JH) . . . . . 74 Bradford Street, Everett
DeStefano, Ralph (E) . . . . . 30 Cottage Park Road, Winthrop
Devoe, Armand (JH) . . . . . 13 Geneva Street, Salem
DiFilippo, Catherine (E) . . . . . 6 Coburn Street, Lynn
DiGiacomo, Richard (B) . . . . . 43 Marston Street, Medford
DiVirgilio, Albert (JH) . . . . . 451 Broadway, Lynn
Doherty, Susan (E) . . . . . 98 Hartshorn Street, Reading
Doherty, Terese (B) . . . . . 56 Wyman Street, West Medford
Donoghue, Kathleen (E) . . . . . 65 Newcastle Road, Peabody
Doucette, Marianne (B) . . . . . 10 Bentley Street, Salem
Douglas, Barbara (Mrs.) (E) . . . . . 48 Parramatta Road, Beverly
Douglass, Virginia (E) . . . . . Silver Brook Road, Boxford
Dow, Thomas (JH) . . . . . 7 Jewett Street, Saugus
Doyle, Rosemary (B) . . . . . 231 Chestnut Hill Avenue, Brighton
Drabik, Virginia (E) . . . . . 264 Washington Street, Peabody
Fairfield, Judith (E) . . . . . 98 Whitin Avenue, Revere
Farrell, Robert (JH) . . . . . 84 Gov. Winthrop Road, Somerville
Farrenkopf, Francis J., Jr. (JH) . . . . . 48 Western Avenue, Saugus

Favazza, Donna (E) . . . . . 10 Granite Street, Gloucester
Ferreira, Joyce (JH) . . . . . John Parker Road, East Falmouth
Fife, Jean (E) . . . . . 103 Bay View Avenue, Winthrop
Fleming, Gail (B) . . . . . 54 Herschel Street, Lynn
Ford, Patricia (E) . . . . . 100 Powder House Blvd., Somerville
Forrest, Judith (B) . . . . . 26 Brookford Street, Cambridge
Fournier, Kathleen (JH) . . . . . 41 Forrester Street, Newburyport
Francesco, Carole (JH) . . . . . 3 Dyer Road, Beverly Farms
Francis, Norma (B) . . . . . Carter Lane, Wilmington
Fraser, Gail (B) . . . . . 139 Mill Street, Foxboro
Freeman, Marilyn (E) . . . . . 26 Harwood Street, Lynn
Gabrielson, Arnold (JH) . . . . . 45 Lansing Road, Lynn
Gagne, Dianne (JH) . . . . . 112 Loring Avenue, Salem
Gagnon, Anne Marie (E) . . . . . 18 Fairview Road, Salem
Galante, William (JH) . . . . . 94 Taft Street, Revere
Gardner, Dolores (E) . . . . . 18 Chase Street, Amesbury
Gaudreau, Janice (B) . . . . . 9½ Washington Street, Salem
Gauthier, Ronald (E) . . . . . 11 May Street, Salem
Gentleman, Patricia (E) . . . . . 499 Cabot Street, Beverly
Gibson, Carol (B) . . . . . 284 Stevens Street, Lowell
Gilbert, Elizabeth (E) . . . . . 221 North Forest Street, Melrose
Girard, Margaret (E) . . . . . 26 Broad Street, Newburyport
Glass, Judith (E) . . . . . 5 Gregg Street, Beverly
Gliksman, Evelyn (E) . . . . . 77 Mt. Vernon Street, Malden
Goodwin, Russell (JH) . . . . . 10 Harris Street, Beverly
Gouzoules, Elias (B) . . . . . 22 Bellevue Road, Lynn
Grant, Robert (B) . . . . . 115 Hamilton Avenue, Lynn
Gray, Richard (JH) . . . . . 34 Emerson Street, Reading
Griffin, Nancy (E) . . . . . 14 Eagle Street, Newburyport
Halligan, Jane (E) . . . . . 151 Lawton Avenue, Lynn
Hamilton, Judith (E) . . . . . 63 Marshall Street, Medford
Hammond, Margery (E) . . . . . 57 Forest Park Road, Woburn
Harmon, John (JH) . . . . . 40 Fiske Avenue, Lynn
Hatch, Deems (B) . . . . . 25 King Street, Swampscott
Hatch, Robert (B) . . . . . 12 Purchase Street, Newburyport
Hazell, Judith (JH) . . . . . 32 Carver Street, Beverly
Healey, James (JH) . . . . . 11 Barton Street, Salem
Heaslip, Stephen (JH) . . . . . 7 Ritchie Road, Lynn
Heaton, Pamela (B) . . . . . 70 Neponset Heights Avenue, Foxboro
Hennessy, Helen (E) . . . . . 18 Seminary Street, Charlestown
Heyward, Judith (B) . . . . . 5 Sevinor Road, Marblehead
Hicks, Gladys (B) . . . . . 44 Spruce Street, Haverhill
Hooper, Carol (JH) . . . . . 51 Moffet Road, Lynn
Horton, Dorothy (E) . . . . . 5 Overlake Road, Wakefield
Hryniewicz, Frances (B) . . . . . 40 Converse Street, Palmer
Huson, Joyce (E) . . . . . 22 Woodlawn Court, Lawrence
Hynes, Carol (E) . . . . . 9 Arnold Road, Peabody
James, Dwight (JH) . . . . . 8 Beacon Boulevard, Peabody
James, Sandra (E) . . . . . 5 Berkeley Street, Peabody
Jiadosz, Marlene (E) . . . . . 184 Chestnut Street, Lynn
Johnson, Caroline (E) . . . . . 122 Boston Street, Salem
Johnston, Frances (B) . . . . . 340 Union Street, South Weymouth
Kaden, Anita (JH) . . . . . 20 Savoy Road, Salem
Kazalski, Frances (B) . . . . . 1084 Bridge Street, Lowell
Keenan, Diane (B) . . . . . 25 Roslyn Street, Salem
Kelley, Mary Lou (B) . . . . . 19A Harvard Street, Somerville
Kennedy, Jeanne (B) . . . . . 4 Foster Street, Gloucester
Killilea, Jane (E) . . . . . 7 Rockwell Place, Milton
Laffey, Sheila (E) . . . . . 41 Century Street, Medford
Lagrega, Phyllis (B) . . . . . 32 Washburn Avenue, Cambridge
Laham, Janice (E) . . . . . 30 Windsor Road, Medford

Lambing, Candace (B) . . . . . 702 Lowell Street, Peabody
Lambros, Urania (E) . . . . . 25 Stuart Street, Everett
Lawson, Elaine (E) . . . . . 17 Gridlestone Road, Winthrop
Leary, Andrea (B) . . . . . 27 Windsor Road, Beverly
Leeming, Woodruff (B) . . . . . Boston Road, Groton
Leftin, Sylvia (E) . . . . . 8 Coolidge Road, Danvers
Leland, Sandra (JH) . . . . . 727 Main Street, Woburn
Lelecas, John (E) . . . . . 27 Hudson Street, Lynn
Leonard, Nancy (E) . . . . . 9 Linden Avenue, Salem
Levy, Rose (B) . . . . . 22 Cottage Street, Peabody
Licter, Sandra (E) . . . . . 72 Blossom Street, Lynn
Lillo, Frank (JH) . . . . . 54 Beach Road, Revere
Linscott, Kathleen M. (B) . . . . . 83 Uxbridge Street, Lowell
Lustig, Ingrid (E) . . . . . 53 Dunlap Street, Salem
Luz, Elizabeth (E) . . . . . 8 Abington Avenue, Peabody
Lyman, John (B) . . . . . 149 Stackpole Street, Lowell
Lynch, Alice (E) . . . . . 17 Vine Street, Andover
Lynch, Christine (E) . . . . . 122 Walnut Street, Lynn
Lyons, Constance (JH) . . . . . 68 Horace Street, East Boston
MacKinnon, Diana (E) . . . . . 107 President Street, Lynn
Maguire, Elizabeth (E) . . . . . 244 Grand View Avenue, Winthrop
Mahairas, Ralph (E) . . . . . 41 Temple Street, Somerville
Mann, James (B) . . . . . 279 Chandler Street, Tewksbury
Marder, Sheila (B) . . . . . 94 Lancaster Avenue, Revere
Martin, Anne (JH) . . . . . 47 Locust Street, Lynn
Martin, Jeffrey (B) . . . . . 10 Rockwell Place, Milton
Masoud, Janice (E) . . . . . 14 Dempsey Court, Lawrence
Mastrangelo, Sheila (E) . . . . . 18 Fitzhenry Square, Revere
Matteucci, Marie (E) . . . . . 46 Autumn Street, Everett
Mayo, Frank (JH) . . . . . 31 Whittier Street, Melrose
McBrien, Mary (E) . . . . . 30 Ingalls Street, Lynn
McCarthy, Jeanne (E) . . . . . 137 Summer Street, Medford
McCoy, Alan (JH) . . . . . 47 Fowler Avenue, Revere
McEnelly, Carol (E) . . . . . 73 Ontario Street, Lynn
McKinnon, Patricia (JH) . . . . . 9½ Parrott Street, Lynn
McLaughlin, Frances (JH) . . . . . 19 Haskell Street, Beverly
McNaught, Patricia (E) . . . . . 11 Girard Road, Malden
McNulty, Pauline (JH) . . . . . 42 Woodlawn Street, Lynn
Melia, Mary (E) . . . . . 633 Hale Street, Prides Crossing
Menesale, Alfred (E) . . . . . 14 Victor Avenue, Beverly
Mifflin, Marjorie (E) . . . . . 39 Emery Street, Medford
Minichiello, Annette (E) . . . . . 106 Grand View Avenue, Winthrop
Moen, Marijane (E) . . . . . 54 Plymouth Avenue, Swampscott
Monahan, Elaine (E) . . . . . 99 Winthrop Street, Winthrop
Monastess, Jeanne (E) . . . . . 10 Valley Place, Medford
Monteforte, Margaret (E) . . . . . 31 Sydney Street, Medford
Morris, Evelyn (E) . . . . . 88 Kimball Avenue, Revere
Mozykowski, Carol (B) . . . . . 58 Cottage Street, Lynn
Mucci, Eugene (JH) . . . . . 40 Mayberry Avenue, Medford
Muise, Irene (E) . . . . . 12 Lloyd Street, Lynn
Munroe, Carolyn (E) . . . . . 3 Poplar Court, Gloucester
Munroe, George (JH) . . . . . Cochrane Road, Wilmington
Murphy, Richard (JH) . . . . . 40 Dover Street, Medford
Negri, Cecelia (E) . . . . . 24 Carlton Street, Salem
Nichols, Ronald (JH) . . . . . 68 Michigan Avenue, Lynn
Nigrelli, John (JH) . . . . . 15 Endicott Avenue, Revere
Noonan, Dorothy (E) . . . . . 132 Harvard Street, Everett
Nugent, Arthur (E) . . . . . 755 Saratoga Street, East Boston
O'Brien, Maureen (B) . . . . . 23 Breed Street, East Boston
O'Neil, John (JH) . . . . . 83 Endicott Avenue, Revere
Owens, Katherine (E) . . . . . 8 Willow Place, Malden

Pacione, Charlotte (E) . . . . . 140 Woodland Street, Lawrence
Painchaud, Reanne (E) . . . . . 20 Stone Street, Beverly
Pappo, Gwendolyn (JH) . . . . . 229 Pearl Street, Malden
Parker, Claire (E) . . . . . 22 Kernwood Drive, Lynn
Peach, Robert (JH) . . . . . 4 Baldwin Place, Everett
Peatman, Norma (E) . . . . . 46 Cutler Road, Andover
Pecevich, Sandra (B) . . . . . 9 Winter Island Road, Salem
Pelonzi, Judith (E) . . . . . 7 Priscilla Road, Beverly
Petersen, Carl (JH) . . . . . 34 Maverick Street, Marblehead
Philpot, Betsy (JH) . . . . . 41 Rowell Avenue, Beverly
Phinney, Paul (B) . . . . . Jewett Street, Pepperell
Pierce, Judith (B) . . . . . 24 St. Ann's Avenue, Peabody
Pietryka, Jane (B) . . . . . Franklin Street, Bondsville
Piro, Vincent (E) . . . . . 483 Medford Street, Somerville
Plant, Elizabeth (E) . . . . . 139 Warren Street, Medford
Porcello, Catherine (JH) . . . . . 11½ Pearl Street, Salem
Potopinsky, Andrea (E) . . . . . Blueberry Road, Marblehead
Powers, Kathleen (E) . . . . . 6 Harris Street, Beverly
Powers, Linda (E) . . . . . 12 Rowell Avenue, Beverly
Powers, Ruth (E) . . . . . 55 Adams Street, Medford
Preston, Stephen E., Jr. (E) . . . . . 16 Bowdoin Street, Somerville
Principato, Jeanne (B) . . . . . 5 Blaine Street, Malden
Proto, Louise (E) . . . . . 9 Barstow Street, Malden
Purcell, James (JH) . . . . . 35 Loring Street, Lawrence
Randall, Frederick (JH) . . . . . 19 Conant Street, Danvers
Randell, Carol (E) . . . . . 20 West Street, N. Wilmington
Rapoza, Dianne (B) . . . . . Crocker Road, East Falmouth
Raymond, Andrea (E) . . . . . 16 Lowell Street, Beverly
Reilly, Maryellen (E) . . . . . 15 Carter Terrace, Somerville
Renzie, Sylvia (E) . . . . . 20 West Dane Street, Beverly
Riley, Daniel (E) . . . . . 103 Pleasant Street, Woburn
Roche, Robert (JH) . . . . . 21 Perkins Street, Peabody
Roche, Timothy B., Jr. (JH) . . . . . 33 Warren Street, Peabody
Romanchuk, Jean (E) . . . . . 24 Green Street, Lynnfield
Romeo, Gail (JH) . . . . . 83 Haviland Avenue, Lynn
Ruddock, Marion (JH) . . . . . 7 Nelson Street, Lynn
Russell, William, Jr. (B) . . . . . 333 Chestnut Street, Lynn
Salerno, Richard (B) . . . . . 8 Seagirt Avenue, Saugus
Sanborn, Leota (E) . . . . . 146 Church Street, Wilmington
Sannella, Frederick (JH) . . . . . 126 Mountain Avenue, Revere
Sayles, Lorna (E) . . . . . 12 Fairfield Street, Medford
Scanlan, Kathleen (E) . . . . . 25 Hyde Street, Revere
Scanzilla, Carol (E) . . . . . 92 Russell Street, Everett
Schlegel, Karen (JH) . . . . . 71 Lawrence Street, Malden
Senibaldi, Marie (E) . . . . . 25 Marie Avenue, Everett
Serra, Josephine (E) . . . . . 642 Fulton Street, Medford
Shea, Maureen (E) . . . . . 76 Coolidge Road, Lynn
Sheehan, Nancy (JH) . . . . . 27 Lee Street, Salem
Shepherd, David (JH) . . . . . 72 Magnolia Road, Swampscott
Sherriff, Stephen (JH) . . . . . 41 Bixby Street, Revere
Shore, Carol (B) . . . . . 162 Shurtleff Street, Chelsea
Smith, Corrine (E) . . . . . 286 High Street, Medford
Smith, Paul (B) . . . . . 27 Oak Ridge Road, Lynn
Smith, Russell (JH) . . . . . 20 Cross Street, Beverly
Soucy, Margaret (E) . . . . . 19 Mansfield Place, Lynn
Spakas, Donna (E) . . . . . 16 Pickering Street, Danvers
Spinney, Edward (JH) . . . . . 27 Clark Street, Salem
Sprague, Susan (JH) . . . . . 23 Clark Street, Danvers
Spraker, K. Melody (E) . . . . . 231 Forest Street, Malden
Stefanski, Sandra (JH) . . . . . 15 Boardman Street, Salem
Stokes, Ellen (B) . . . . . 55 St. Andrew Road, East Boston

Stone, Beatrice (JH) . . . . . 271 Hale Street, Beverly
St. Paul, Reynold (JH) . . . . . 605 Main Street, Medford
Sullivan, John (JH) . . . . . 10 Road B, Everett
Sullivan, Karen (E) . . . . . 62 Bennett Street, Everett
Sweeney, Lucille (E) . . . . . 34 Buffum Street, Salem
Swiniarski, Ann (E) . . . . . Rear 154 Water Street, Danvers
Sybil, Lorraine (E) . . . . . 7 Daly Road, Medford
Szostak, Joan (E) . . . . . 155 Woodland Street, Lawrence
Szymanski, Linda (B) . . . . . 17 North Street, Medway
Tammany, Elizabeth (JH) . . . . . 21 Burnham Road, Andover
Tansey, Mary (E) . . . . . 10 Saville Street, Cambridge
Taramino, Nancy (E) . . . . . 62 Abbott Avenue, Everett
Tardiff, Sandra (E) . . . . . 34 Moffatt Road, Salem
Thibodeau, Carole (E) . . . . . 21 Riverview Avenue, Beverly
Thistle, M. Frances (JH) . . . . . 4 Fosdick Terrace, Lynn
Thompson, Richard (JH) . . . . . 15 Peach Highlands, Marblehead
Tivnan, Mary Ellen (E) . . . . . 19 Manning Street, Salem
Turco, Gail (JH) . . . . . 168 Willis Avenue, Medford
Twohig, Kathleen (E) . . . . . 25 Fay Street, Lynn
Ulfo, Robert (JH) . . . . . 388 Chatham Street, Lynn
Vose, Wayne (JH) . . . . . 82 Fountain Street, Haverhill
Voyer, Mary (E) . . . . . 16 Briggs Street, Salem
Waksmonski, Joan (E) . . . . . 68 Linden Street, Salem
Walsh, Edward (B) . . . . . 11 Silk Street, Chelsea
Walsh, Elizabeth (JH) . . . . . 4 North Court, Salem
Walsh, Irene (E) . . . . . 7 Jefferson Street, Cambridge
Ward, John (B) . . . . . 66 Proctor Street, Salem
Waron, Carol (E) . . . . . 4 Ash Street, Peabody
Watson, Robert (B) . . . . . 107 New Park Street, Lynn
Webber, Kenneth (JH) . . . . . 60 Jefferson Street, Newburyport
Weber, Ann (E) . . . . . 32 Standish Road, Lynn
Wong, Henry (JH) . . . . . 49 North Street, Salem
Young, Alicia (JH) . . . . . 5 Summit Street, Salem
Zahn, Eleanor (JH) . . . . . 16 Merrill Road, Marblehead
Zarohian, Lois (JH) . . . . . 1 Willson Road, Salem
Ziavras, Katherine (E) . . . . . 69 Hanover Street, Lynn
Zuk, Dorothy (JH) . . . . . 89 Water Street, Danvers

FRESHMEN

Abbott, Kathleen (B) . . . . . 99 Webster Street, Arlington
Agganis, George (JH) . . . . . 87 Cottage Street, Lynn
Altaville, Marie (E) . . . . . 549 Broadway, Revere
Amidon, Robert (B) . . . . . 31 Summer Drive, Saugus
Arruda, Joan (E) . . . . . 93 Russell Street, Woburn
Ashe, Diane (E) . . . . . 28 N. Shetland Road, Danvers
Atwood, Walter F., III (B) . . . . . Pine Street, Housatonic
Bailey, Eilene (E) . . . . . 234 Main Street, Rowley
Baker, Donald R., Jr. (E) . . . . . 109 Jefferson Street, Lynn
Ballou, James (JH) . . . . . 128 Woodlawn Street, Lynn
Barbeau, Paul (E) . . . . . 34 Forrester Street, Salem
Barnard, Gloria (B) . . . . . 34 Sanderson Avenue, Lynn
Barr, Susan (B) . . . . . Spencer Road, Oakham
Barrett, Raymond J., Jr. (JH) . . . . . 16 Miller Place, Lynn
Barry, Marilyn (B) . . . . . 130 Washington Street, Methuen
Barry, Maureen (B) . . . . . 11 Pearson Avenue, Somerville
Barry, Nancy (E) . . . . . 11 Adams Street, Winthrop
Barton, Barbara (E) . . . . . 60 Laurel Street, Lynn
Bateman, Joseph F., Jr. (JH) . . . . . 526 Andover Street, Lawrence
Belanger, Kenneth (JH) . . . . . 162 Highland Avenue, Salem
Bellino, Charlotte (E) . . . . . 7 Adams Street, Charlestown
Berger, V. Maureen (E) . . . . . 52 Seventh Street, Medford

Bevilacqua, Joseph (B) . . . . . 11 Gowing Road, W. Wilmington
Bick, Melissa (JH) . . . . . 9 Sunset Road, Salem
Birmingham, Mary (JH) . . . . . 15 School Street, Peabody
Blackler, Joan (E) . . . . . 12 Park Street, Danvers
Blangeard, Elaine (E) . . . . . 86 Norwich Circle, Medford
Bono, Francis (JH) . . . . . 85 Bow Street, Everett
Bordetsky, David (B) . . . . . 43 Dashwood Street, Revere
Bordonaro, Marie (E) . . . . . 170 Lincoln Road, Medford
Bouchard, Ann (Mrs.) (E) . . . . . 4 Hillcrest Road, Danvers
Bouchie, Mary Louise (B) . . . . . 2A Alpena Avenue, Woburn
Boushell, James (B) . . . . . 9 Oakdale Road, Canton
Bowden, Carole (JH) . . . . . 9 Aborn Street, Peabody
Boyle, Catherine (E) . . . . . 181 Marianna Street, Lynn
Brenner, Barry (B) . . . . . 9 Surfside Road, Lynn
Brett, David (B) . . . . . 89 Redington Street, Swampscott
Brown, Joan (B) . . . . . Grove Street, Norwell
Buckley, Rosemarie (E) . . . . . 544 Haverhill Street, Reading
Bullerwell, Donald (JH) . . . . . 144 Brookline Street, Lynn
Burke, Mary (E) . . . . . 39 Willard Street, Chelsea
Burns, John (B) . . . . . 11 Belleview Avenue, Salem
Burns, Judith (B) . . . . . 100 Belchertown Street, Three Rivers
Burton, Francis (JH) . . . . . 400 Winthrop Avenue, Revere
Butler, Joanne (E) . . . . . 16 School Street, Beverly
Caffrey, Jeanne (JH) . . . . . 532 Haverhill Street, Lawrence
Callahan, Mary (E) . . . . . 22 Nichols Avenue, Lynn
Cameron, Donna (E) . . . . . 9 Longwood Avenue, Saugus
Capadaqua, Armand (JH) . . . . . 5 Parsons Drive, Swampscott
Capezza, Anthony (JH) . . . . . 54 Paine Street, Winthrop
Cardarelli, Marie (E) . . . . . 49 Fells Avenue, Medford
Carey, Nancy (E) . . . . . 16 Kosciusko Street, Peabody
Carey, William (E) . . . . . 183 High Street, Newburyport
Carney, Jane (E) . . . . . 20 Barr Street, Salem
Carpenter, Janice (B) . . . . . Kinsley Lane, Mendon
Carter, Elizabeth (E) . . . . . 104 Park Avenue, Arlington
Caruso, Francesca (E) . . . . . 4 Columbia Road, Danvers
Cashman, Dianne (E) . . . . . 40 Lansing Road, Lynn
Cassarjian, Conrad (JH) . . . . . 8 Malden Street, Everett
Cassell, David (JH) . . . . . 33 Prospect Street, Marblehead
Cause, Frank (E) . . . . . 1 Curtis Road, Saugus
Caverly, Nancy (B) . . . . . 42 School Street, Hamilton
Cawley, James H., Jr. (JH) . . . . . 227 Gorham Street, Lowell
Chute, Nancy (B) . . . . . 57 Fort Avenue, Salem
Clancy, Catherine (E) . . . . . 64 Tremont Street, Salem
Clark, William (E) . . . . . 7 Williams Street, Salem
Clarke, Cynthia (E) . . . . . 40 Walter Street, Salem
Clarke, Jeanne (E) . . . . . 27 Shaw Road, Swampscott
Clements, Gail (JH) . . . . . County Road, Ipswich
Clermont, Joan (B) . . . . . 15 Notch Road, Adams
Cogan, Patricia (B) . . . . . 30½ Auburn Street, Woburn
Collins, Barbara (E) . . . . . 16 Dunlap Street, Salem
Collins, Kerry (E) . . . . . 40 Cushman Avenue, Revere
Collyer, Kenneth (B) . . . . . 6 Hobbs Road, Medford
Conley, Joan (B) . . . . . 117 Lake View Avenue, Lynn
Connolly, Joyce (JH) . . . . . 12 Winter Street, Saugus
Connors, Kathleen (E) . . . . . 20 St. Mary Street, Malden
Cooney, John (E) . . . . . 9 Thompson Circle, Lynn
Corliss, William (B) . . . . . 2 Bow Street, Wellesley Hills
Cornforth, Noreen (B) . . . . . 24 Belleview Avenue, Salem
Costa, Albert (JH) . . . . . 7 Silver Lake Place, Lynn
Cote, Claudette (E) . . . . . 19 Margin Terrace, Peabody
Cotoia, Anthony (JH) . . . . . 33 Wall Street, Everett

Cotter, Gertrude (B) . . . . . 40 Madison Avenue, Winthrop
Cotti, Eleanor (B) . . . . . 2 Devon Avenue, Beverly
Cowles, William (JH) . . . . . 106 Colon Street, Beverly
Crawford, Donna (B) . . . . . 82 Otis Street, Winthrop
Cronin, David (B) . . . . . 22 Marjorie Road, Wilmington
Cullity, Claire (B) . . . . . 324 Highland Street, So. Hamilton
Curtin, David (E) . . . . . 116 High Street, Everett
Damelio, Richard (JH) . . . . . 3 Ridgewood Road, Malden
Davy, Louise (E) . . . . . 15 Mystic Avenue, Winchester
Deary, Maureen (B) . . . . . 3 Stanwood Street, Lynn
Delviks, Helga (E) . . . . . 5 Ocean Street, Manchester
DePiero, Richard (B) . . . . . 5 Gage Street, Beverly
Dergay, Theresa (B) . . . . . 28 Van Norden Road, Reading
DeRobertis, Philip (B) . . . . . 421 Essex Street, Swampscott
DeVeer, Rosemary (B) . . . . . 790 Fellsway, Medford
Dietch, Stephen (E) . . . . . 58 Florence Avenue, Revere
Doherty, James (JH) . . . . . 12 Park View Road, Everett
Doherty, Michael (B) . . . . . 93 Crest Avenue, Revere
Dolan, Peter (E) . . . . . 39 Leach Street, Salem
Doody, Carol (E) . . . . . 7 Lonsdale Street, Dorchester
Dorsey, Marie (B) . . . . . 33 Horan Way, Jamaica Plain
Drago, Mary (E) . . . . . 329 Beacon Street, Somerville
Draper, Donald (JH) . . . . . 187 Lowell Street, Peabody
Dube, Rita (E) . . . . . 22A Wisteria Street, Salem
Dubuque, Rosemary (E) . . . . . 9 Beede Avenue, Lynn
Duchene, Nancy (JH) . . . . . 37 Greenway Road, Salem
Dudley, Joseph E., Jr. (JH) . . . . . 7 Taft Road, Salem
Duffy, Marie (E) . . . . . 15 Conant Street, Salem
Duggan, Gerald (B) . . . . . 588 High Street, Lowell
Dumas, James, Jr. (E) . . . . . 177 Morrison Avenue, Somerville
Durant, John F., Jr. (E) . . . . . 164 Russell Street, Everett
Dwyer, Maura (E) . . . . . 172 Aspen Road, Swampscott
Dzierzak, Corinne (E) . . . . . 38 Martinack Avenue, Peabody
Eaton, Richard (B) . . . . . 76 Sheridan Street, Lynn
Eisenhaur, Jon (E) . . . . . 20 Sunnyside Avenue, Saugus
Ellis, Agnes (E) . . . . . 39 Wyoming Avenue, Malden
Ellis, Elaine (E) . . . . . 14 Clark Street, Saugus
Ellison, William (E) . . . . . 263 Eastern Avenue, Lynn
Eng, Dorothy (E) . . . . . 27 Charter Street, Salem
Esposito, Ralph (JH) . . . . . 660 River Street, Haverhill
Fabello, Constance (E) . . . . . 41 English Street, Salem
Farnham, Leslie (E) . . . . . 42 Wyman Street, Medford
Farrell, Elaine (E) . . . . . 56 Eleanor Street, Chelsea
Farrington, David (B) . . . . . 11 Waterside Road, Marblehead
Featherstone, Barbara (B) . . . . . Old Neck Road, Manchester
Feeley, Grace (E) . . . . . 24 Pearl Street, Amesbury
Feilteau, Eileen (JH) . . . . . 40 Lambert Avenue, Lynn
Fieldstein, Stephen (E) . . . . . 15 Thornton Street, Revere
Fine, Roberta (E) . . . . . 247 Cross Street, Malden
Finegan, Marilyn (E) . . . . . 446 Ferry Street, Everett
Finegan, Ruth (B) . . . . . 446 Ferry Street, Everett
Fitzpatrick, Susan (B) . . . . . 60 North Street, Methuen
Flynn, Kathleen (E) . . . . . 46 Windsor Street, Everett
Fleming, Julie (E) . . . . . 3 Walcott Street, Peabody
Foley, Barbara (E) . . . . . 86 Electric Avenue, Somerville
Foley, Marcia (JH) . . . . . 14 Masconomet Road, Ipswich
Fortini, John (E) . . . . . 14 Thurman Street, Everett
Fortune, Marin (JH) . . . . . 9 Dalton Street, Newburyport
Fox, Mary (JH) . . . . . 80 Lowell Street, Peabody
Foye, James E. (E) . . . . . 439 Winthrop Street, Winthrop
Francis, Robert (B) . . . . . 58-16th Avenue, Haverhill

Frederickson, Anne (JH) . . . . . 20 Edgemere Road, Lynn
Freeman, Edmund J. (JH) . . . . . 155 Chestnut Street, Chelsea
Fugere, Kathleen A. (B) . . . . . 95 Broadway, Salem
Galante, Donna M. (B) . . . . . 195 Central Street, Saugus
Ganem, Mary (E) . . . . . 371 Medford Street, Somerville
Gardella, Louise (E) . . . . . 1 Bellevue Road, Swampscott
Gasperoni, Alfred W., Jr. (JH) . . . . . 20 Appleton Avenue, Beverly
Gaudet, John H. (E) . . . . . 37 Brimblecom Street, Lynn
Gauthier, Dolores (JH) . . . . . 69 Pickman Street, Salem
Gershfield, Cynthia (E) . . . . . 126 Nichols Street, Everett
Giuliano, Joseph R. (E) . . . . . 55 Adams Avenue, Everett
Glendye, Robert (E) . . . . . 2 Hazel Place, Lawrence
Golditch, Philip (E) . . . . . 150 Pomona Street, Revere
Goodman, Leslie (JH) . . . . . 31 Highland Avenue, Saugus
Goodman, Linda (JH) . . . . . 26 Parker Street, Saugus
Goodrow, Gloria A. (JH) . . . . . 13 North Shore Avenue, Danvers
Goodwin, Joanne F. (B) . . . . . 51 Marshland Street, Haverhill
Gordon, Lawrence (JH) . . . . . 13 Violet Road, Peabody
Gordon, Nancy (E) . . . . . 75 Bucknam Street, Everett
Gravini, Joseph (E) . . . . . 29 Rosedale Avenue, Everett
Grina, Louise E. (E) . . . . . 10 So. Warren Street, Bradford
Guerrette, Carol (E) . . . . . 238 Loring Avenue, Salem
Guerrette, Paul (JH) . . . . . 238 Loring Avenue, Salem
Haberland, Mark (B) . . . . . Stanwood Avenue, Gloucester
Haley, Mary Ellen (E) . . . . . 4 Court Street, Newburyport
Hamilton, Gail (E) . . . . . 15 Columbus Avenue, Beverly
Harrington, Dennis (JH) . . . . . 5 Central Street, Beverly
Harty, Kathleen (E) . . . . . 217 College Avenue, Somerville
Hatheway, Jayne (E) . . . . . 48 Green Street, Newbury
Hawe, Maureen (E) . . . . . 62 Dartmouth Street, Everett
Hayward, Elaine (E) . . . . . 9 High Street, Stoneham
Heckman, Anita (B) . . . . . 86 Hermon Street, Winthrop
Hegan, William F., Jr. (JH) . . . . . 24 Rockdale Avenue, Peabody
Hemenway, William (B) . . . . . 84 Corning Street, Beverly
Henderson, Marie (E) . . . . . 169 Loring Avenue, Salem
Henry, Elaine (E) . . . . . 195 Burrill Street, Swampscott
Herlihy, Ellen (E) . . . . . 34 Millard Avenue, Lynn
Hickey, Helena (E) . . . . . 48 Harrison Drive, Peabody
Hickey, Thomas (JH) . . . . . 12 Dowse Street, Everett
Holland, Mary Jane (E) . . . . . 7 Woodbury Drive, Beverly
Hooper, Barbara (JH) . . . . . 10 Glendale Street, Salem
Imbimbo, Mary (JH) . . . . . 61 McKinley Street, Revere
Jackson, Lee (E) . . . . . 267 Salem Street, Malden
Jackson, Winifred (B) . . . . . 47 Neptune Street, Lynn
Jacques, Robert (JH) . . . . . 94 Hale Street, Beverly
Jodz, William (JH) . . . . . 17 Topsfield Road, Ipswich
Johnson, Richard (JH) . . . . . 161 Essex Street, Lynnfield
Kaleta, Carol A. (E) . . . . . 32 Oakes Street, Everett
Kaminski, Walter (JH) . . . . . 48 Winslow Road, Reading
Kelley, Brenda (E) . . . . . 56 Belmont Street, Malden
Kelley, Nancy (B) . . . . . South Pamet Road, Truro
Kelly, Ellen (E) . . . . . 585 Broadway, Somerville
Kennedy, Susan (E) . . . . . 30 North Border Road, Winchester
Kenny, Ellen (E) . . . . . 25 Walker Street, Somerville
Kent, Susan (E) . . . . . 84 Pine Street, Danvers
Khoury, Marilyn (E) . . . . . 533 Hampshire Street, Lawrence
Kiely, Karen (JH) . . . . . 6 Merrill Road, Marblehead
King, Karen (B) . . . . . Main Street, Ashburnham
Kline, Judith (E) . . . . . 37 Central Avenue, Gloucester
Korumpas, Dennis (JH) . . . . . 38 Memorial Drive, Salem
Kozik, Helena (B) . . . . . 44 Palmer Street, Three Rivers

Krikorian, Anne (B) . . . . . 63 Bromfield Street, Lawrenee
Lane, Marianne (E) . . . . . 74 Franklin Street, Peabody
Larnard, Mary (JH) . . . . . 34 Powow Street, Amesbury
Larson, Dennis (JH) . . . . . 14 Robert Road, Danvers
Lattanzio, Carolyn (E) . . . . . 110 Clark Street, Everett
Lauinger, Veronica (E) . . . . . 49 Fremont Avenue, Chelsea
Lawler, Judith (E) . . . . . 11 Elmira Avenue, Newburyport
Lawlor, Dolores (B) . . . . . 25 Eliza Lane, Greenfield
Lawrence, Paul (B) . . . . . 14 Broad Street, Peabody
Leahy, Francis X., Jr. (E) . . . . . Jerdens Lane, Rockport
LeGault, Ronald (JH) . . . . . 1 Fenno Way, Nahant
Lepore, Linda (E) . . . . . 44 Carey Avenue, Revere
Lerner, Barbara (JH) . . . . . 25 Oak Street, Peabody
Lewey, Martha (E) . . . . . 49 Fremont Avenue, Everett
Lewis, Linda (E) . . . . . 36 Surfside Road, Lynn
Linskey, Patricia (E) . . . . . 8 Loring Avenue, Salem
Lodge, Andrea (E) . . . . . 19 Tolland Road, No. Andover
Loiselle, Robert (JH) . . . . . 26 West Dane Street, Beverly
Lomanno, Dominic (JH) . . . . . 66 Bellingham Avenue, Revere
Lovell, John (JH) . . . . . 39 Brookings Street, Medford
Lowe, John (JH) . . . . . 11 Tremont Place, Peabody
Luchans, Barbara (E) . . . . . 58 Fayette Street, Cambridge
Luciano, Dorothy (B) . . . . . 78 Butler Street, Revere
Lydeard, Lorraine (E) . . . . . 33 Anna Road, Woburn
Lynch, John (JH) . . . . . 149 Boston Street, Salem
Lynch, William (JH) . . . . . 377 Broadway, Lynn
Lyons, Robert (JH) . . . . . 80 Jones Street, Revere
Maestranzi, Rita (E) . . . . . 26 Pleasant Avenue, Saugus
Mageary, Rita (E) . . . . . 38 Story Avenue, Lynn
Maistrellis, Rita (JH) . . . . . 62 Andover Street, Peabody
Makela, Mary (B) . . . . . 40 Ellsworth Road, Peabody
Malfitano, Anthony (E) . . . . . 687 Washington Avenue, Revere
Malkin, Rhoda (E) . . . . . 193 Maple Street, Malden
Maloof, Raymond (B) . . . . . 284 Roslindale Avenue, Roslindale
Mancini, Ralph (E) . . . . . 150 Blossom Street, Lynn
Mander, Marilyn (E) . . . . . 55 Pitcher Avenue, Medford
Marble, Norman (JH) . . . . . 15 Cushing Street, Amesbury
Marcott, Elizabeth (E) . . . . . 8 Mt. Vernon Street, Marblehead
Marmen, Thomas (JH) . . . . . 21 School Street, Beverly
Marquis, Carolyn (E) . . . . . 5 Clifton Avenue, Marblehead
Marraffa, Margaret (E) . . . . . 6 Vale Street, Salem
Marshall, John (E) . . . . . 14 Upham Street, Peabody
Martin, Edward (E) . . . . . 14 Davenport Street, Haverhill
Martinoli, John (JH) . . . . . 20 Pleasant Street, Revere
Martone, Nancy (JH) . . . . . 22 Hancock Road, Malden
Marzec, Theresa (B) . . . . . 38 Linden Street, Lynn
Mason, Alan (JH) . . . . . 2 Woodlawn Street, Amesbury
Mathews, David (JH) . . . . . 52 Adams Avenue, Saugus
Mavragis, Harry (JH) . . . . . 38 Sohier Road, Beverly
McCauley, David (JH) . . . . . 20 Buck Street, Woburn
McCrudden, Sheila (E) . . . . . 8 Pierce Street, Revere
McDonald, Charles (B) . . . . . 15 Buxton Lane, Peabody
McDonough, Rosemary (E) . . . . . 123 Lafayette Road, Salisbury
McGrane, James (JH) . . . . . 211 Princeton Street, East Boston
McGrath, Joan (E) . . . . . 286 Eastern Avenue, Lynn
McGuinness, Richard (JH) . . . . . 11 Wentworth Place, Lynn
McIlroy, Larry (JH) . . . . . 43A Taft Avenue, Winthrop
McSweeney, James (B) . . . . . 24 Bellflower Street, Lexington
Mercaldi, Robert (JH) . . . . . 5 Evelyn Road, Beverly
Messa, Carol (E) . . . . . 678 Salem Street, So. Groveland
Miceli, Anna (E) . . . . . 209 Willow Avenue, W. Somerville

Michaud, Paulette (E) . . . . . 11 Belleau Road, Salem
Millea, Ellen (E) . . . . . 22 Webber Avenue, Beverly
Minichiello, Ralph (JH) . . . . . 3 Granite Street, Salem
Molinaux, Patricia (E) . . . . . 39 Fremont Avenue, Everett
Moore, Judith (E) . . . . . 249 Riverside Avenue, Medford
Moran, Grace (E) . . . . . 39 Reservoir Avenue, Revere
Morgan, Robert (JH) . . . . . 76 Eastern Avenue, Malden
Morse, John (JH) . . . . . 43 Brackenberry Lane, Beverly
Murphy, Francis (B) . . . . . 15 Summer Street, Peabody
Murphy, Michael (JH) . . . . . 30 Empire Street, Lynn
Murphy, William (B) . . . . . 8 Morton Street, North Andover
Murray, Virginia (E) . . . . . 1001 Winthrop Avenue, Revere
Myers, William D. (B) . . . . . 34 Circuit Road, Medford
Myers, William J. (JH) . . . . . 25 Wilson Street, Revere
Myslinski, Jean (E) . . . . . 32 Summit Avenue, Salem
Nelson, Jane (E) . . . . . 11 Putnam Road, Revere
Nestor, Dorothy (B) . . . . . 2 Forrester Street, Salem
Newman, Janet (E) . . . . . 10 Warner Street, Salem
Nicolo, Christine (B) . . . . . 18 Story Avenue, Beverly
Nichols, Virginia (JH) . . . . . 11 Winter Street, Nahant
Nicholson, Patricia (JH) . . . . . 79 W. Neptune Street, Lynn
Nimblett, James (JH) . . . . . 37 Prospect Avenue, Winthrop
Normand, William (JH) . . . . . 25 Atlantic Avenue, Beverly
Norton, Marcia (B) . . . . . 137 Fort Avenue, Salem
Notemeyer, Carol (E) . . . . . 45 Douglas Road, Medford
Nowicki, Jane (E) . . . . . 35 Salem Street, Bradford
O'Brien, Cornelia (E) . . . . . 32 Auburn Street, Malden
O'Brien, Kathleen (E) . . . . . 15 Leonard Street, Somerville
O'Connell, Marysue (E) . . . . . 32 Maple Street, Malden
Ogasian, Marie (E) . . . . . 10 Adams Street, Danvers
O'Keefe, Elaine (E) . . . . . 81½ Proctor Street, Salem
O'Neil, Maureen (E) . . . . . 451 Bennington Street, East Boston
Padre, Alicia (E) . . . . . 48 Reynard Street, Gloucester
Paiva, Rosemary (B) . . . . . 14 Wildwood Avenue, E. Bridgewater
Palermo, Connie (E) . . . . . 52 Watts Street, Chelsea
Pantano, Joan (E) . . . . . 4 Lorenzo Street, Dorchester
Pantazelos, Anna (E) . . . . . 18 Curwin Circle, Lynn
Paracchi, Dorothy (E) . . . . . 29 Grant Street, Somerville
Pavlis, Maria (E) . . . . . 605 Boston Street, Lynn
Pepin, Richard (B) . . . . . 16 Summer Street, Beverly
Peroni, John (B) . . . . . 118 Bennington Street, East Boston
Perry, Barbara (E) . . . . . 7 Granite Street, Cambridge
Perry, Joseph (JH) . . . . . 7 Granite Street, Cambridge
Picano, Maria (E) . . . . . 137 Sheppard Street, Lynn
Pignone, Joyce (E) . . . . . 61 Grant Street, Somerville
Pistone, Diane (E) . . . . . 42 Greenville Street, Somerville
Poor, Roger (B) . . . . . 59 Oakwood Avenue, Lynn
Quinn, Dennis (JH) . . . . . 760 Hale Street, Beverly Farms
Radin, Priscilla (E) . . . . . 12 Perkins Avenue, Malden
Ranere, Denise (E) . . . . . 46 Viske Street, Revere
Reardon, Paula (E) . . . . . 91 West Street, Malden
Reidy, Rosemary (E) . . . . . 7 Trenton Street, East Boston
Reilly, Maryann (E) . . . . . 32 Smith Street, Marblehead
Reinfuss, John (JH) . . . . . 56 Bay State Road, Lynn
Reynolds, Francis (JH) . . . . . 827 Canterbury Street, Roslindale
Richardson, Maureen (JH) . . . . . 74 Gellineau Street, Malden
Rideout, Carol (B) . . . . . Winter Island Road, Salem
Riley, Joseph II (E) . . . . . 103 Pleasant Street, Woburn
Roberts, Linda (B) . . . . . 463 Lowell Street, Lynnfield
Roberts, Lucie (B) . . . . . 463 Lowell Street, Lynnfield
Robertson, Donna Lee (JH) . . . . . 39 Vine Street, Saugus

Rollinson, Sheila (E) . . . . . 9 Autumn Street, Lynn
Rosa, Edward (JH) . . . . . 97 Shurtleff Street, Chelsea
Rose, Nelson (B) . . . . . 31 Dale Street, Revere
Ross, Carolyn (E) . . . . . 57 Broadway, Lynn
Rowe, Wesley (JH) . . . . . 17 Lincoln Street, Salem
Ruszkowski, Robert (JH) . . . . . 91 Baldwin Avenue, Everett
Ryan, Catherine (E) . . . . . 92½ High Street, Danvers
Rynkowski, William J., Jr. (JH) . . . . . 7 Harmony Street, Salem
Sarno, Arthur (JH) . . . . . 47 Greenville Street, Somerville
Savosik, Dennis (B) . . . . . 111 Orange Street, Chelsea
Shattuck, Janice (E) . . . . . 41 Wolcott Street, Everett
Shaughnessey, John (JH) . . . . . 759 Highland Avenue, Malden
Shauffer, Barbara (E) . . . . . 21 Cheriton Road, Quincy
Shea, Dorothy (B) . . . . . 315 Windsor Street, Cambridge
Sherry, Anne (E) . . . . . 25 Walter Street, Lynn
Sidman, Eric (JH) . . . . . 70 Bellingham Street, Chelsea
Sirois, Rose (E) . . . . . R160 Hobart Street, Danvers
Slattery, Frances (E) . . . . . 293 Forest Street, Malden
Slawecki, Sophie (B) . . . . . 40 Sturtevant Avenue, Norwood
Smith, Carolyn (B) . . . . . 29 Ocean Avenue, Lynn
Smith, Margot (B) . . . . . Roxbury Drive, Littleton
Smith, Thomas (B) . . . . . 61 Putnam Street, Beverly
Soterapoulos, Elaine (JH) . . . . . 73 Lawton Avenue, Lynn
Spina, Guy (JH) . . . . . 276 Princeton Street, East Boston
Spirito, Vincent (E) . . . . . 59 Collins Street, Lynn
Stafford, Priscilla (E) . . . . . 177 Federal Street, Salem
Stahl, Elsie (E) . . . . . 75 Elmwood Street, Revere
Stanley, Carol (E) . . . . . 14 Witt Street, Lynn
Stefanski, Martha (JH) . . . . . 15 Boardman Street, Salem
Sterling, Reisa (E) . . . . . 15 Crescent Avenue, Chelsea
Stone, Rosalind (E) . . . . . 15 Bay View Avenue, Swampscott
Strachan, Fred (B) . . . . . 16 West Court Terrace, Arlington
Strunk, Lorraine (E) . . . . . 14 Garfield Avenue, Medford
Sturtevant, Janet (B) . . . . . 15 Burdett Road, Lynn
Sullivan, Thomas L., Jr. (JH) . . . . . 74 Federal Street, Revere
Swan, Richard . . . . . 28 Clinton Street, Lynn
Sweeney, John (B) . . . . . 112 Tremont Street, Peabody
Sweeney, Lawrence (JH) . . . . . 1 Ontario Street, Lynn
Tassinari, Anthony (JH) . . . . . 8 Essex Street, Amesbury
Teague, Robert (JH) . . . . . 3 Chapman Street, Beverly
Teal, Marilyn (E) . . . . . 12 Eade Street, Lynn
Thelen, Susan (E) . . . . . 48 Pleasant Street, Marblehead
Thurmond, Douglas (JH) . . . . . Chandler Street, Tewksbury
Tierney, William (B) . . . . . 29 Garden Terrace, Salem
Tjanos, Maryann (B) . . . . . 21 New Street, Haverhill
Tomashefsky, Janina (E) . . . . . 707 Summer Street, Lynn
Tranfaglia, Anthony (B) . . . . . 16 Crest Avenue, Revere
Trodden, Nancy (E) . . . . . 58 Grace Street, Malden
Tuccolo, Michael (JH) . . . . . 184 River Street, Haverhill
Tully, Sheila (JH) . . . . . 16 Martin Street, Marblehead
Turmenne, Edward (E) . . . . . 195 Beacon Hill Avenue, Lynn
Twomey, Rosemary (E) . . . . . 20 Buchanan Circle, Lynn
Ulbin, Barbara (E) . . . . . 2 Laconia Avenue, Saugus
Urnikis, Barbara (B) . . . . . 15 Morris Street, Lynn
Vaccaro, Richard (E) . . . . . 59 Shurtleff Street, Revere
Valente, Jana (E) . . . . . 131 Cottage Street, Lynn
Vandi, Carolyn (JH) . . . . . 386 Rantoul Street, Beverly
Vincent, Bruce (E) . . . . . 86 Kernwood Avenue, Beverly
Von Handorf, Karl (JH) . . . . . 96 Franklin Avenue, Chelsea
Wallace, Susan (E) . . . . . 4 Turnbull Avenue, Wakefield

Walsh, Ann Marie (E) . . . . . 37 Walnut Street, Everett
Walsh, Thomas (JH) . . . . . 40 Rantoul Street, Beverly
Ware, Robert (B) . . . . . 36 Ash Street, Chelsea
Waters, Jeffrey (B) . . . . . 18 Spruce Road, Lynn
Watkins, Sharon (E) . . . . . 59 Walnut Street, Lynnfield
Watman, Judith (JH) . . . . . 201A Chatham Street, Lynn
West, Susan (E) . . . . . 7 Churchill Avenue, Arlington
Wheeler, Elizabeth (E) . . . . . 55 Central Street, Concord
White, Daniel (JH) . . . . . 6 Pocahontas Road, Tewksbury
Willis, Dorothy (JH) . . . . . 8 Intervale Road, Salem
Wilson, Nancy (E) . . . . . 48 Chipman Street, Medford
Workman, Leslie (E) . . . . . 30 Cordis Street, Wakefield
Yankowsky, Lynda (E) . . . . . 111 Fremont Avenue, Everett
Young, Donald (JH) . . . . . 13 Forest Street, Malden
Young, Leroy (E) . . . . . 289 Washington Street, Lynn
Yuill, Nancy (E) . . . . . 46 Michigan Avenue, Lynn
Zabriskie, Deborah (E) . . . . . 23 Tyng Street, Newburyport
Zaleskas, Carol (B) . . . . . 46 Kensington Avenue, Bradford
Zubiel, Edward (JH) . . . . . 28 Pleasant Street, Beverly
Zwiercan, Carol (E) . . . . . 6 Fairmount Street, Salem

SPECIAL STUDENTS

Barry, Jane (Mrs.) (E) . . . . . 58 Kiernan Road, Reading
Benevento, Nunzio (JH) . . . . . 858 Broadway, Chelsea
Blair, Marie (Mrs.) (B) . . . . . 48 Rainbow Terrace, Salem
Bradley, James (B) . . . . . 6 Vandergrift Street, Lawrence
Bunce, Mildred (JH) . . . . . 468 Washington Street, Haverhill
Chin, Virginia (E) . . . . . 61 Putnam Street, Beverly
Chisholm, Alma (E) . . . . . 318 Winthrop Street, Medford
DeSilva, Ronald (JH) . . . . . 25 Lambert Street, Revere
DiSarcina, Gennaro (E) . . . . . 19 Rossmore Street, Somerville
Doyle, Mary (E) . . . . . 43 Joy Road, Malden
Duffill, Madeline (E) . . . . . 191 Center Street, Danvers
Duffy, James (JH) . . . . . 5 Hillside Avenue, Salem
Ephraim, Henry (B) . . . . . 7 St. Elmo Road, Worcester
Fallon, Kathleen (JH) . . . . . 76 Sunnyside Avenue, Winthrop
Farrell, Robert (E) . . . . . 84 Gov. Winthrop Road, Somerville
Fay, Annie (E) . . . . . 14 Minot Street, Wakefield
Flaxer, Pauline (Mrs.) (JH) . . . . . 12 Hancock Street, Salem
Fleming, Gail (B) . . . . . 54 Herschel Street, Lynn
Foye, James (JH) . . . . . 59 Prince Street, Lowell
Fullerton, Diane (B) . . . . . 325 Central Street, Saugus
Hawryluk, Joseph (JH) . . . . . 12 Hersey Street, Salem
Hirsch, Carole (E) . . . . . 215 Grovers Avenue, Winthrop
Hutchins, Charles (JH) . . . . . 7 Jordan Avenue, Lawrence
Kardaris, Daniel (JH) . . . . . 9 Bow Street, Salem
Kilroy, John (B) . . . . . 11 Roseville Square, Lynn
Kuell, Martha (B) . . . . . 6 Wyman Road, Marblehead
Lee, Una (Mrs.) (E) . . . . . Ballast Lane, Marblehead
Lind, Robert (E) . . . . . 219 Highland Avenue, Malden
Lowry, Laurence (JH) . . . . . 47 Moynihan Road, Hamilton
Lustig, Rita (E) . . . . . 53 Dunlop Street, Salem
Maginnis, Arthur (JH) . . . . . 143 Andover Street, Lawrence
Mallon, Frances (E) . . . . . 333 Haverhill Street, Lawrence
Marder, Sheila (E) . . . . . 94 Lancaster Avenue, Revere
McGonagle, Charles (B) . . . . . 64 Elm Street, Charlestown
McNichol, Mary (B) . . . . . 10 King Street, Peabody
McSweeney, Catherine (E) . . . . . 19 Crescent Avenue, Melrose
Meagher, James (JH) . . . . . 15 Phelps Street, Salem
Moss, Sandra (E) . . . . . 17 Jewett Street, Saugus

Mugglebee, Stephen (JH) . . . . . 1 Virginia Avenue, Beverly
Nardi, Gilda (E) . . . . . 1 Stoney Brook Road, Methuen
O'Connor, Mary (Mrs.) (B) . . . . . Box 61, Berkshire
Prost, Barbara (B) . . . . . 51 Sevinor Road, Marblehead
Philpot, Betsy (E) . . . . . 41 Rowell Avenue, Beverly
Quinn, Thomas (E) . . . . . 585 Western Avenue, Lynn
Ralph, Bernard A., Jr. (JH) . . . . . 11 Colby Street, Lawrence
Ryan, Angela (B) . . . . . 194 Lawrence Street, Haverhill
Saben, Alice (Mrs.) (E) . . . . . Liberty Street, Middleton
St. Paul, Reynold (E) . . . . . 605 Main Street, Medford
Savosik, Peter (B) . . . . . 111 Orange Street, Chelsea
Scanlon, William (JH) . . . . . 113 Burrill Street, Swampscott
Sheehan, Nancy (E) . . . . . 27 Lee Street, Salem
Sherwood, Donald (JH) . . . . . 3 Charlesmere Road, Billerica
Smith, Judith (Mrs.) (E) . . . . . 29 Broadway, Rockport
Sovas, Chrysanthe (B) . . . . . 124 Grove Street, Haverhill
Spitz, Robert (E) . . . . . 5 Wheeler Street Court, Lynn
States, Dorothy (Mrs.) (E) . . . . . 99 Cottage Street, Everett
Stearns, Carolyn (E) . . . . . 16 Mello Parkway, Danvers
Stefanski, Sandra (E) . . . . . 15 Boardman Street, Salem
Swartz, Brenda (B) . . . . . 9 Saturn Road, Marblehead
Szymanski, Carol (E) . . . . . 21 Loris Road, Peabody
Tarason, Robert (JH) . . . . . 16 Concord Street, Lynn
Towle, Donald (JH) . . . . . 29 Lincoln Street, Manchester
Trowt, Charles (JH) . . . . . 36 Brimbal Avenue, Beverly
Walsh, Edward (E) . . . . . 11 Silk Street, Chelsea
Wilson, Barbara (Mrs.) . . . . . 325 Broadway, Everett

To Our Advertisers

We thank you for your interest in the CLIPPER and ask our readers to patronize you whenever possible.

THE EDITORS

Congratulations to the Graduates

from the

GEORGE W. MARQUIS

INSURANCE AGENCY, INC.

183 Lafayette Street Salem, Mass.

— Since 1935 —

Serving Lynn & The North Shore

Serving All Religions

Within The Means of All

WALTER A. Cuffe FUNERAL HOME

15 Johnson St., LYnn 3-2060

Compliments

of

HENRY J. O'DONNELL and SONS

Funeral Home

46 Washington Square

Salem, Mass.

Compliments

of

The Co-operative Council

HENRY J. O'DONNELL — President

THOMAS BRADLEY — Vice President

ANNE SANTILLI — Secretary

ALBERT DiCARLO — Treasurer

THOMAS O'DONNELL — Assistant Treasurer

Congratulations

and

Best Wishes

to

The Class of 1962

from

The Class of 1963

The Class of

1964

extends its

Congratulations and best wishes

to the

The Class of 1962

Best Wishes

to

The Class of 1962

from

The Class of 1965

Best Wishes

from

Beta Chapter

of

Kappa Delta Phi

ALBERT DiCARLO — President

MARTIN CAVERLY — Vice President

THOMAS CLEARY — Secretary

FRANCIS MEDINA — Treasurer

JOSEPH LESI — Assistant Treasurer

DEAN LAWRENCE T. LOWREY — Adviser

Compliments

of

Gainsboro Studio

College Photographer

Class of '62

176 Essex Street

Salem

WILKSCRAFT
Creative printing

BEVERLY

Printers of the
1962 CLIPPER

CLIFFORD INSURANCE AGENCY

2 Lynde Street

Salem, Mass.

Compliments of

The new and modernized

STANLEY CAFETERIA

Featuring the finest in broiled and fried seafoods

The most up-to-date-Cafeteria in New England

Open Daily 5 A.M. - 8 P.M. Sunday 6 A.M. - 3 P.M.

The Best Of Luck In The Years To Come

THE LOG

Published by The Student Co-operative Council

SALEM STATE COLLEGE
SALEM, MASSACHUSETTS

THE LOG STAFF

Compliments

of the

Women's Athletic Association

"A sport for every girl . . . a girl for every sport"

Yours in Sports

Men's Athletic Association

SALEM STATE COLLEGE

"Where Men are Men"

ARTHUR S. KELLEY

Optician

Prescriptions Filled

Contact Lenses Fitted

Prescription and Custom Sun Glasses

LYnn 5-5689 or LYnn 5-5779

63 Exchange Street

Lynn, Mass.

Best Wishes to the

Graduates

Salem State College Bookstore

MICHAUD BUS LINES, Inc.

250 Jefferson Avenue Salem, Mass.

Compliments of

GIBLEE'S
MEN'S WEAR

SALEM, MASS.

SALEM SAVINGS BANK

125 Washington Street Salem, Massachusetts

"The Bank with the Chime Clock"

When Vacation Comes . . .

Keep your Savings Account growing through the summer, so that you will have a substantial nest egg in the bank for going back to school, or starting your business career.

THE SALEM EVENING NEWS

covers

the activities of State College at Salem

as well as news from the

communities surrounding Salem

Compliments

MARSHALLS CAFETERIA

Compliments of

WILLARD E. NOYES AND SONS

Insurance Agency

55 Kilby Street Boston

LIberty 2-2633

For ALL YOUR BANKING NEEDS

NAUMKEAG TRUST Company

217 ESSEX STREET
SALEM, MASSACHUSETTS

MEMBER FEDERAL DEPOSIT INSURANCE CORPORATION FEDERAL RESERVE SYSTEM

DRIVE IN BRANCH 24 Central Street, Salem

"You can make a deposit or cash a check in less than a minute"

ROGER CONANT CO-OPERATIVE BANK

256 Essex Street Salem, Massachusetts

Established 1894

Home Loans Systematic Savings

MERCHANTS-WARREN

NATIONAL BANK of SALEM

Salem Massachusetts Peabody

Compliments of

SALEM FIVE
Cents Savings Bank

Compliments of

DAVE WONG'S

CHINA SAILS

Paradise Road Salem, Massachusetts

Salem - Beverly - Gloucester - Danvers Square - New Danvers Plaza

Almy's

Built on Service, Growing on Service for over 100 years

Compliments

of

Pi Omega Pi

Delta Alpha Chapter

Compliments of

THE

SALEM DINER

AND

BEL AIRE DINER

Route 1 West Peabody

Compliments

of

H. P. HOOD and SONS, INC.

Dairy Products

200 Bridge Street Salem

Tel. Pioneer 4-0720

Pizzas

Italian Dinners

Sea Foods

Choice Beverages

BERTINI'S

286 Canal Street Salem

LUSSIER'S PHARMACY

Gerard Lussier, Reg. Pharmacist

Prescription Specialists

112 Lafayette Street Salem

Tel. Pioneer 4-3645

L. B. MOODY CO., INC.

133 Washington Street Salem, Mass.

School Supplies

North Shore's Finest Stationer

THE S. K. SMITH CO.

Producers "Molloy-Made" Covers

2857 North Western Avenue

Chicago 18, Illinois

Maker of '62 Clipper Covers

52 Vanderbilt Avenue New York 17, N.Y.

Corsages — Cut Flowers

Potted Plants — Dish Gardens

Centerpieces

We grow our own flowers

It makes a big difference

IVES

256 Lafayette Street Salem

Pioneer 4-4026

Compliments of

THERESA'S BEAUTY SALON

104A Lafayette Street

Pioneer 4-0491

Compliments of

PARAMOUNT THEATRE

Compliments

of

HOTEL HAWTHORNE

Salem

CAMERA SUPPLY SHOP, INC.

Wallet Size Pictures

20 for $1.50

137 Washington Street Salem

Pioneer 4-5269

Compliments

of

POUSSARD'S

Compliments

of

SALEM RUBBER COMPANY

BERNARD'S JEWELERS

173 Essex Street

Salem

See our trophy department

FONTAINE'S
SUPER MARKET

271 Jefferson Avenue Salem

The best in foods

Compliments

of

BETA CHI

Best wishes

THE STATIONERY OUTLET

179 Washington Street Salem, Mass.

Pioneer 5-3404

School, Office Supplies, Typewriter
Sales & Service

McGOWAN'S STORE

510 Village Street Medway, Mass.

Compliments of

A FRIEND

RINGS
PINS
MEDALS
CHARMS
CUPS
PLAQUES
TROPHIES

excellent design

skilled craftsmanship

superb quality

YOUR CLASS JEWELER

DIEGES & CLUST

Philadelphia 226 Public Street, Providence, R.I. New York
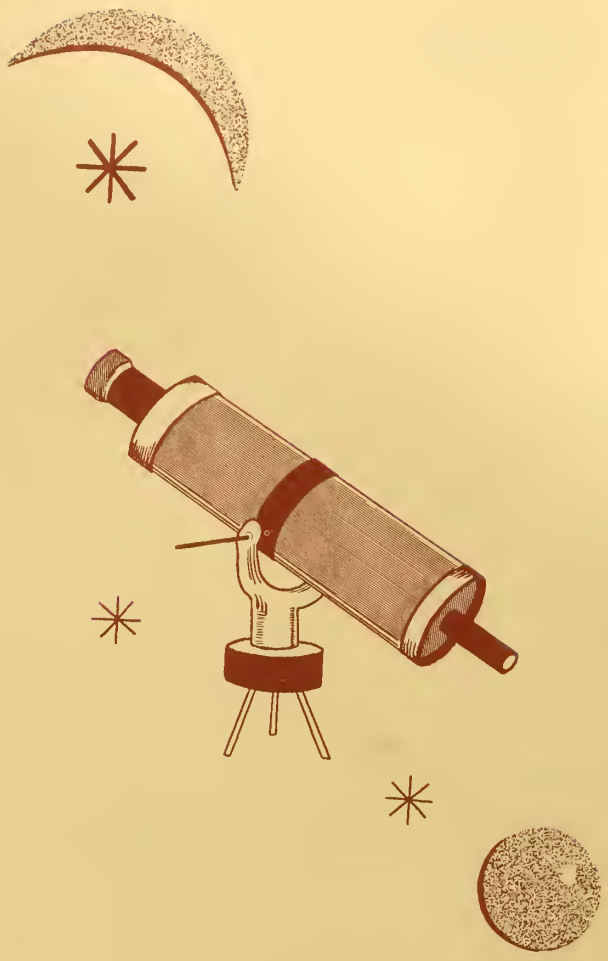
Manufacturing Jewelers